



ONEIDA COUNTY BOARD OF LEGISLATORS

ONEIDA COUNTY OFFICE BUILDING ♦ 800 PARK AVENUE ♦ UTICA, N.Y. 13501-2977

Gerald J. Fiorini
Chairman
(315) 798-5900

Mikale Billard
Clerk
(315) 798-5404

George Joseph
Majority Leader

Philip M. Sacco
Minority Leader

EXPEDITED COMMUNICATIONS FOR DISTRIBUTION FOR THE APRIL 8, 2020 MEETING

(Correspondence relating to upcoming legislation, appointments, petitions, etc)

<u>FILE NO.</u>	<u>COMMITTEE</u>	<u>PAGES</u>
2020-153.....		1
2020-154.....		2
2020-155.....		3-5
2020-156.....		6
2020-157.....		7
2020-158.....		8-10
2020-159.1.....		11-27
2020-159.2.....		28-44

ALL SUPPORTING DOCUMENTATION AVAILABLE AT
www.ocgov.net



ONEIDA COUNTY
OFFICE OF THE COUNTY EXECUTIVE

ANTHONY J. PICENTE, JR.
County Executive
ce@ocgov.net

March 17, 2020

Gerald J. Fiorini, Chairman.
Oneida County Board of Legislators
800 Park Avenue
Utica, NY 13501

FN 20 20-153

WAYS & MEANS

Dear Chairman Fiorini:

The current Coronavirus outbreak in the United States and perhaps now in Oneida County dictates drastic measures. I am requesting to set up an account to track all the cost incurred to help battle and contain this devastating virus. I am also to request funding this account with one million dollars. I hope that this funding will be sufficient to fight the good fight.

I am also requesting these actions be taken immediately, so the purchases that need to be made can be made starting today.

I therefore request your Board's approval for the following 2020 Emergency Transfer of Funds:

TO:

A - 6446,495 Planning - EAO - COVID - 19 Emergency Cost..... \$1,000,000.00

FROM:

A - 6414,495 Planning - EAO - Oneida County Regional Assist..... \$1,000,000.00

Thank you for kind attention to this request.

Very truly yours,

Anthony J. Picente, Jr.
Oneida County Executive

CC: Comptroller
County Attorney
Budget Director



**ONEIDA COUNTY
DEPARTMENT OF PLANNING**

Boehlert Center at Union Station
321 Main St., Utica NY 13501
Phone: (315) 798-5710 Fax: (315) 798-5852

ANTHONY J. PICENTE, JR.
County Executive

James J. Genovese II
Commissioner

FN 20 20-154

March 4, 2020
Anthony J. Picente Jr.
County Executive
Oneida County Office Building
800 Park Avenue
Utica, New York 13501

WAYS & MEANS

Re: 2020 NY State Consolidated Funding Application – Census 2020 Complete Count Outreach Grants

Dear County Executive Anthony J. Picente Jr.,

Oneida County has applied for Census 2020 funds from the State of New York to conduct outreach activities about, and assist residents in completing, the Census 2020 form. The funds will be disbursed to Oneida County through a grant from the Empire State Development Corporation (ESD). The goal of this grant is to attain the most complete count of residents living in the county as is possible for this year's census. Working with the Oneida County Complete County Committee (OC-CCC), the County has identified several historically hard-to-count populations which need to be targeted to accomplish that goal, including: first-generation immigrant families, households with language barriers, single parent families with young children, persons in poverty, persons in rural communities, minority populations, and the elderly.

Efforts to educate residents about the importance of census participation and provide assistance in completing residents' census forms will be accomplished by contracting with not-for-profit agencies and resources that are trusted by these hard-to-count populations. These agencies will engage the targeted populations on the importance of census completion through efforts such as: literature distribution; translation and interpretation services; holding of census oriented events; door-to-door educational meetings; and radio, television, and social media campaigns. These efforts will run from approximately March 1st through the end of July.

It is anticipated that the grant agreement will need to be executed and returned to ESD within days of receipt by Oneida County. The funds will then need to be disbursed to the grant sub-recipients that have been pre-approved by ESD as soon as possible. In order for Oneida County to comply with this schedule, a resolution from the Board of Legislators is needed that will authorize the County Executive to execute the necessary documents and agreements. If you concur, please forward this request to the Oneida County Board of Legislators for consideration at its March meeting.

Regards,

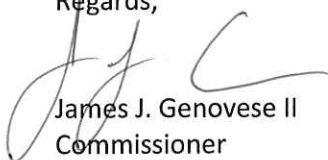
James J. Genovese II
Commissioner
Oneida County Planning

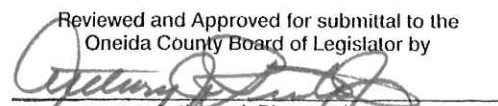

Reviewed and Approved for submittal to the
Oneida County Board of Legislator by

Anthony J. Picente, Jr.
County Executive
Date 3-18-20



**ONEIDA COUNTY
DEPARTMENT OF PLANNING**

Boehlert Center at Union Station
321 Main St., Utica NY 13501
Phone: (315) 798-5710 Fax: (315) 798-5852

ANTHONY J. PICENTE, JR.
County Executive

James J. Genovese II
Commissioner

FN 20 20-155

March 12, 2020

Anthony J. Picente, Jr.
Oneida County Executive
800 Park Avenue
Utica, NY 13501



WAYS & MEANS
Reviewed and Approved for submittal to the
Oneida County Board of Legislators by
Anthony J. Picente, Jr.
Anthony J. Picente, Jr.
County Executive
Date 3-18-20

Re: 2019-2020 FTA Section 5311 Formula Grants for Rural Area Program Application a

Dear County Executive Picente:

The 2019-2020 Federal Transit Administration (FTA) Section 5311 Formula Grants for Rural Area Program Application was released by NYSDOT on January 13, 2020. The submission deadline was February 24, 2020, with supporting documentation or fully executed portions of the application due within 30 days of the application deadline. This application is for the continuous funding that is used for 1) Oneida County Rural Transit (OCRT), currently operated under Third-Party contract by Birnie Bus Transit (BBT), 2) the capital investment to replace vehicles in the OCRT fleet, and 3) to contract Mobility Management Services for Oneida County. Authorization for the County to apply for this funding is required by formal resolution. **THERE ARE NO ONEIDA COUNTY FUNDS INVOLVED IN THE 2019-2020 SECTION 5311 APPLICATION.**

Oneida County is the sponsor of the rural transportation services in Oneida County, which are currently provided by BBT. The total project operating assistance is to be no more than \$351,000 for two years. The operating assistance is financed through NYSDOT (as a pass-through from FTA), which has specifically allocated the FTA 5311 funds to Oneida County to support rural transit service.

Oneida County will be applying for capital assistance to purchase five (5) vehicle replacements for the public transportation service in the county rural areas provided by BBT. The total project cost is to be no more than \$342,500 for two years. The FTA share would be 80% of the total costs of capital equipment, NYSDOT share is 10%, and the remaining 10 % will be paid by the transit operator.

Oneida County will be applying for Mobility Management Services (MMS), which is an eligible rural capital expense project. The total project cost is to be no more than \$299,520 for two years. MMS will be obtained through an open, competitive RFP/BID, to be completed upon notice of award. MMS will be to provide technical assistance and implement applicable technology solutions to enhance the efficiency and accessibility of the OCRT system, while encouraging coordination amongst the existing public, private, and not-for-profit transportation providers operating throughout Oneida County. The FTA share would be 80% of the total cost of the capital project, NYSDOT share is 10%, and the remaining 10 % will be paid by the MMS contractor.

I request that you submit to the Oneida County Board of Legislators, for its consideration and approval, the attached Fiscal Year 2019-2020 FTA Section 5311 Formula Grants for Rural Area

Program Application. If it meets with the Board's approval, it should issue a Resolution authorizing the County Executive to sign the Application, any necessary supporting documentation, and the agreement with BBT.

Due to New York State imposed hard deadlines and short application window, I am requesting that the 2019-2020 FTA Section 5311 Formula Grants for Rural Area Program Application be brought before the Board of Legislatures for review and action at their **APRIL 8, 2020** meeting. This request is critical to ensuring a continuance of funding for rural transit and building capacity of the mobility management program in Oneida County.

Dana Crisino, Transportation Program Manager, or I would be pleased to discuss this matter with you and/or the Board at your convenience.

Sincerely,

A handwritten signature in black ink, appearing to read 'J. Genovese II', written over a printed name and title.

James J. Genovese II
Commissioner

Department: Planning

Competing Proposal _____
Only Respondent _____
Sole Source RFP _____
Other X

Oneida County Board of Legislators Contract Summary

Name of Proposing Organization: NYS Department of Transportation

Title of Activity or Service: Application for the 2019-2020 Federal Section 5311 Grant for the Rural and Non-urbanized Transportation Service in Oneida County.

Proposed Dates of Operations: January 1, 2019, through December 31, 2020.

Client Population/Number to be Served: All persons in rural areas of Oneida County.

SUMMARY STATEMENTS

- 1) **Narrative Description of Proposed Services-** The 2019-2020 Consolidated Online Application is between the NYS Department of Transportation and Oneida County for Operating Assistance funding for 2019 (\$175,500) and 2020 (\$175,500) for the continuation of Oneida County Rural Transit system (OCRT). The perpetuation of the OCRT system will empower individuals to have access to daily life needs, such as employment, medical care, educational, and social events.
- 2) **Program/Service Objectives and Outcomes** N/A
- 3) **Program Design and Staffing Level** N/A

Total Funding Requested: \$993,020. Account #A4505 (Revenue)
#A5630.495 (Expense)

Oneida County Funding Recommendation: \$993,020.

Proposed Funding Source (Federal \$ /State \$ /County \$): There are NO COUNTY FUNDS involved.

Federal: \$864,616 State: \$64,202 Local: \$64,202

There are three (3) projects associated with this application. They include the following:

Rural Operating Assistance:

Birnie Bus Tours, Inc. Total: \$351,000 Federal Share: \$351,000

Rural Capital Assistance:

- 1) OCRT Fleet replacement vehicles – five (5)
Total: \$342,500 Federal Share: \$274,000 State Share: \$ 34,250 Local Share: \$34,250
- 2) Contracted Mobility Management Services
Total: \$299,520 Federal Share: \$239,616 State Share: \$29,952 Local Share: \$29,952

Cost Per Client Served: N/A

Past Performance Served: N/A

O.C. Department Staff Comments: NYSDOT and Oneida County entered into a Master Rural Capital Agreement C005738 for the contract period 1/1/2017 through 12/31/2022. Oneida County Res. No. 71; F.N. 2019-087.

5



ONEIDA COUNTY
OFFICE OF THE COUNTY EXECUTIVE

ANTHONY J. PICENTE, JR.
County Executive
ce@ocgov.net

FN 20 20 - 156

March 25, 2020

Gerald J. Fiorini, Chairman.
Oneida County Board of Legislators
800 Park Avenue
Utica, NY 13501

Dear Chairman Fiorini:

The current Coronavirus outbreak in Oneida County dictates drastic measures. The County has purchased much needed medical supplies for our first responders, MVHS, and Rome Hospital to protect them as they perform their jobs. These purchases have included:

- | | |
|-------------------------------|--------|
| 1.) N95 Masks – | 15,000 |
| 2.) Mask 3-Ply - | 15,000 |
| 3.) Safety Goggles/Protection | 20,000 |
| 4.) Medical Face Shields | 20,000 |
| 5.) Various Size Gowns | 17,160 |
| 6.) Nitrile Gloves | 10,000 |
| 7.) Various Size Ty Vex Suits | 73 |
| 8.) Medline Coveralls | 500 |

As you have heard throughout the news agencies that the medical supplies are very hard to come by and are very expensive when you are able to purchase them! I am requesting to add to the COVID 19 account to track all the cost incurred to help battle and contain this devastating virus. I am requesting an additional half - million dollars. I hope that this funding will be sufficient to fight the good fight.

I am also requesting this action be taken immediately so the purchases that need to be made can be made starting today.

I therefore request your Board’s approval for the following 2020 Emergency Transfer of Funds:

TO:
A – 6446.495 Planning - EAO – COVID – 19 Emergency Cost..... \$ 500,000.00

FROM:
A – 6414.495 Planning – EAO – Oneida County Regional Assist..... \$ 500,000.00

Thank you for kind attention to this request.

Very truly yours,

Anthony J. Picente, Jr.
Oneida County Executive

CC: Comptroller
 County Attorney
 Budget Director

Reviewed and Approved for submittal to the
Oneida County Board of Legislator by

Anthony J. Picente, Jr.
County Executive
Date 3-25-20



ONEIDA COUNTY
OFFICE OF THE COUNTY EXECUTIVE

ANTHONY J. PICENTE, JR.
County Executive
ce@ocgov.net

FN 20 20 - 157

March 31, 2020

Board of Legislators
Oneida County
800 Park Avenue
Utica, New York 13501

RE: Appointment of Commissioner of Public Works

Honorable Members:

Pursuant to Article III, Section 302, and Article VII, Section 701, of the Oneida County Charter, I respectfully request the Board of Legislators' confirmation of my appointment of Mark Laramie as Commissioner of Public Works at a salary of \$140,563.00 (Grade 49H off step).

I would appreciate the Board's action on this request at its earliest opportunity.

Very truly yours,

Anthony J. Picente, Jr.
Oneida County Executive

Cc: Mark Laramie



ONEIDA COUNTY BOARD OF ELECTIONS

Union Station ♦ 321 Main St. ♦ 3rd Floor
Utica, New York 13501
Fax: (315) 798-6412

Anthony J. Picente Jr.
County Executive

Carolann N. Cardone
Democratic Commissioner
(315) 798-5762

Rose M. Grimaldi
Republican Commissioner
(315) 798-5763

FN 20 20 158

March 23, 2020

Anthony J. Picente, Jr.
Oneida County Executive
800 Park Avenue
Utica, NY 13501

Dear County Executive Picente:

Attached please find Appendix X - which is an extension of a Voter Education/Poll Worker Training and New York State Poll Site Access Improvement Grant in the sum of \$18,730.96, from the New York State Board of Elections. The original Contract amount was \$109,044.00. The extension will be from April 1, 2020 until March 31, 2021.

We are requesting that this matter be passed before the Board of Legislators at the April, 2020, meeting. Once this Appendix X Extension is passed, we request that you execute and return to our office so that we may forward the same onto the New York State Board of Elections. We apologize for the short notice with respect to this request, but as you can see in the letter from the State Board of Elections was not received in our office until very recently.

Should you have any questions, please contact our office. Thank you for your attention to this matter.

Sincerely,

Carolann N. Cardone
Democratic Commissioner

Rose Marie Grimaldi
Republican Commissioner

Reviewed and Approved for submittal to the
Oneida County Board of Legislators by

Anthony J. Picente, Jr.
County Executive

Date 3-26-20

Oneida Co. Department: Board of Elections

Competing Proposal	_____
Only Respondent	_____
Sole Source RFP	_____
Other	<u> X </u>

ONEIDA COUNTY BOARD

Name & Address of Vendor: New York State Board of Elections
40 North Pearl Street, Suite 5
Albany, NY 12207-2729

Title of Activity or Service: **GRANT EXTENSION:** Voter Education/Poll Worker Training and Poll Site Access Improvements.

Proposed Dates of Operation: April 1, 2020 to March 31, 2021

Client Population/Number to be served: N/A

Summary Statements

- 1) **Narrative Description of Proposed Services:** Extension of Grant for Voter Education/Poll Worker Training and Poll Site Access Improvements
- 2) **Program/Service Objectives and Outcomes:** See Number "1" above.
- 3) **Program Design and Staffing:** N/A

Total Funding Requested: \$109,044.00 (Original Contract) **Account:** #A1451
\$18,730.36 (CURRENT CONTRACT Extension)

Oneida County Dept. Funding Recommendation: \$18,730.36

Proposed Funding Sources (Federal \$/ State \$/County \$): State

Cost Per Client Served: N/A

Past Performance Data: N/A

O.C. Department Staff Comment: Appendix "X" is an extension to the Grant for Voter Education/Poll Worker Training and Poll Site Access Improvement Contract that had an original award amount of \$109,044.00. This extension will be from April 1, 2020 to March 31, 2021.

9

APPENDIX X

Dept ID: BOE01
Funding Amount for Period: \$0.00

Contract No.: C002556
Period: April 1, 2020 – March 31, 2021
Original Grant Amount: \$109,044.00

This is an AGREEMENT between THE STATE OF NEW YORK, acting by and through the New York State Board of Elections, having its principal office at 40 North Pearl Street, Suite 5, Albany, NY 12207 (hereinafter referred to as the STATE), and Oneida County Board of Elections (hereinafter referred to as the CONTRACTOR), for modification of Contract Number as indicated above, as amended in attached Appendix(ices).

All other provisions of said AGREEMENT shall remain in full force and effect.

IN WITNESS WHEREOF, the parties hereto have executed this AGREEMENT as of the dates appearing under their signatures.

State Agency Certification

"In addition to the acceptance of this contract, I also certify that original copies of this signature page will be attached to all other exact copies of this contract."

By: _____
Robert A. Brehm, Co-Executive Director

Todd D. Valentine, Co-Executive Director

Date: _____

Date: _____

CONTRACTOR SIGNATURE - Oneida County Board of Elections

By: _____

Title: _____

Printed Name: _____

Date: _____

STATE OF NEW YORK)
) SS.:
County of _____)

On the _____ day of _____, _____, before me personally appeared _____, to me known, who being by me duly sworn, did depose and say that he/she resides at _____, that he/she is the _____ of the _____, the corporation described herein which executed the foregoing instrument; and that he/she signed his/her name thereto by order of the board of directors of said corporation.

(Notary): _____

STATE COMPTROLLER'S SIGNATURE

Title: _____

Date: _____

ONEIDA COUNTY

DEPARTMENT OF EMERGENCY SERVICES

Anthony J. Picente, Jr.
County Executive

FIRE COORDINATOR

911 CENTER

STOP-DWI PROGRAM

Edward T. Stevens
Director



120 Base Road * Oriskany, New York 13424
Phone: (315)765-2526 * Fax: (315)765-2529

March 31, 2020

FN 20 20-159.1

Honorable Anthony J. Picente, Jr.
Oneida County Executive
800 Park Avenue
Utica, NY 13501

Dear County Executive Picente:

The Department of Emergency Services is seeking approval of a Negative Declaration for property located in the Town of Annsville at 4630 State Route 69. The request for a Negative Declaration is based upon the SEQR process completed by our engineers at C&S which has determined that the proposed action to construct a 911 communication tower will not result in any significant environmental impact.

Please forward this request to the Board of Legislators for their approval.

Thank you for your personal attention to this matter. Should you have any further questions, please contact my office.

Sincerely,



Edward T. Stevens

Reviewed and Approved for submittal to the
Oneida County Board of Legislators by

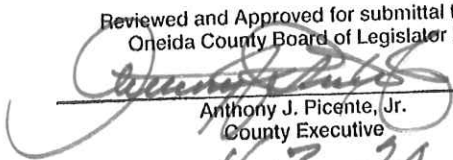

Anthony J. Picente, Jr.
County Executive

Date 4-7-20

11

**Full Environmental Assessment Form
Part 1 - Project and Setting**

Instructions for Completing Part 1

Part 1 is to be completed by the applicant or project sponsor. Responses become part of the application for approval or funding, are subject to public review, and may be subject to further verification.

Complete Part 1 based on information currently available. If additional research or investigation would be needed to fully respond to any item, please answer as thoroughly as possible based on current information; indicate whether missing information does not exist, or is not reasonably available to the sponsor; and, when possible, generally describe work or studies which would be necessary to update or fully develop that information.

Applicants/sponsors must complete all items in Sections A & B. In Sections C, D & E, most items contain an initial question that must be answered either "Yes" or "No". If the answer to the initial question is "Yes", complete the sub-questions that follow. If the answer to the initial question is "No", proceed to the next question. Section F allows the project sponsor to identify and attach any additional information. Section G requires the name and signature of the applicant or project sponsor to verify that the information contained in Part 1 is accurate and complete.

A. Project and Applicant/Sponsor Information.

Name of Action or Project: Oneida County Emergency Communication Systems Improvements Project - Annsville Site		
Project Location (describe, and attach a general location map): 4630 NY 69, Taberg, NY 13471 (See attached figure 1)		
Brief Description of Proposed Action (include purpose or need): The proposed action includes the construction of a new 911 Communications facility on Route 69 in the Town of Annsville, Oneida County, New York as part of Oneida County's emergency communication system. The facility shall consist of a 50' x 50' fenced compound within a 100' x 100' area which will be leased by Oneida County, all of which shall be cleared and graded. A new 195-foot self-support communications tower shall be erected within the 50' x 50' compound. Along with the proposed tower, a variety of ancillary ground-based equipment shall also be constructed, including: generator pad (4.5' x 11.5') and an equipment shelter (12' x 20'). Access to the site will use an existing access road appropriate for access during construction and future maintenance activities.		
Name of Applicant/Sponsor: Ed Stevens, Director, Oneida County Emergency Services		Telephone: 315-765-2526 E-Mail: estevens@ocgov.net
Address: 120 Base Road		
City/PO: Oriskany	State: New York	Zip Code: 13424
Project Contact (if not same as sponsor; give name and title/role): Bryan Bayer, Managing Environmental Scientist, C&S Companies		Telephone: 315-703-4312 E-Mail: bbayer@cscos.com
Address: 499 Col. Eileen Collins Blvd.		
City/PO: Syracuse	State: New York	Zip Code: 13212
Property Owner (if not same as sponsor):		Telephone: E-Mail:
Address:		
City/PO:	State: New York	Zip Code:

12

B. Government Approvals

B. Government Approvals, Funding, or Sponsorship. (“Funding” includes grants, loans, tax relief, and any other forms of financial assistance.)		
Government Entity	If Yes: Identify Agency and Approval(s) Required	Application Date (Actual or projected)
a. City Counsel, Town Board, <input type="checkbox"/> Yes <input checked="" type="checkbox"/> No or Village Board of Trustees		
b. City, Town or Village <input type="checkbox"/> Yes <input checked="" type="checkbox"/> No Planning Board or Commission		
c. City, Town or <input type="checkbox"/> Yes <input checked="" type="checkbox"/> No Village Zoning Board of Appeals		
d. Other local agencies <input type="checkbox"/> Yes <input checked="" type="checkbox"/> No		
e. County agencies <input checked="" type="checkbox"/> Yes <input type="checkbox"/> No	County Building Permit	TBD
f. Regional agencies <input type="checkbox"/> Yes <input checked="" type="checkbox"/> No		
g. State agencies <input checked="" type="checkbox"/> Yes <input type="checkbox"/> No	NYS Dept. of Homeland Security; SICG Funding Grant; SHPO	TBD
h. Federal agencies <input checked="" type="checkbox"/> Yes <input type="checkbox"/> No	FCC Radio Frequency Licensing	2/18/2020, call sign WRFE885
i. Coastal Resources.		
i. Is the project site within a Coastal Area, or the waterfront area of a Designated Inland Waterway?		<input type="checkbox"/> Yes <input checked="" type="checkbox"/> No
ii. Is the project site located in a community with an approved Local Waterfront Revitalization Program?		<input type="checkbox"/> Yes <input checked="" type="checkbox"/> No
iii. Is the project site within a Coastal Erosion Hazard Area?		<input type="checkbox"/> Yes <input checked="" type="checkbox"/> No

C. Planning and Zoning

C.1. Planning and zoning actions.	
Will administrative or legislative adoption, or amendment of a plan, local law, ordinance, rule or regulation be the only approval(s) which must be granted to enable the proposed action to proceed?	<input type="checkbox"/> Yes <input checked="" type="checkbox"/> No
<ul style="list-style-type: none"> • If Yes, complete sections C, F and G. • If No, proceed to question C.2 and complete all remaining sections and questions in Part 1 	
C.2. Adopted land use plans.	
a. Do any municipally- adopted (city, town, village or county) comprehensive land use plan(s) include the site where the proposed action would be located?	<input checked="" type="checkbox"/> Yes <input type="checkbox"/> No
If Yes, does the comprehensive plan include specific recommendations for the site where the proposed action would be located?	<input type="checkbox"/> Yes <input checked="" type="checkbox"/> No
b. Is the site of the proposed action within any local or regional special planning district (for example: Greenway; Brownfield Opportunity Area (BOA); designated State or Federal heritage area; watershed management plan; or other?)	<input checked="" type="checkbox"/> Yes <input type="checkbox"/> No
If Yes, identify the plan(s): NYS Heritage Areas: Mohawk Valley Heritage Corridor	

c. Is the proposed action located wholly or partially within an area listed in an adopted municipal open space plan, or an adopted municipal farmland protection plan?	<input checked="" type="checkbox"/> Yes <input type="checkbox"/> No
If Yes, identify the plan(s): Oneida County Farmland Protection Plan, Town of Annsville Comprehensive Plan	

13

C.3. Zoning

a. Is the site of the proposed action located in a municipality with an adopted zoning law or ordinance. Yes No
 If Yes, what is the zoning classification(s) including any applicable overlay district?

b. Is the use permitted or allowed by a special or conditional use permit? Yes No

c. Is a zoning change requested as part of the proposed action? Yes No
 If Yes,
 i. What is the proposed new zoning for the site? _____

C.4. Existing community services.

a. In what school district is the project site located? Camden Central School District

b. What police or other public protection forces serve the project site?
Oneida County Sheriff's Department

c. Which fire protection and emergency medical services serve the project site?
Taberg Volunteer Fire Department, Camden Ambulance Services

d. What parks serve the project site?
None

D. Project Details

D.1. Proposed and Potential Development

a. What is the general nature of the proposed action (e.g., residential, industrial, commercial, recreational; if mixed, include all components)? Commercial and municipal

b. a. Total acreage of the site of the proposed action? _____ 0.23 acres
 b. Total acreage to be physically disturbed? _____ 0.23 acres
 c. Total acreage (project site and any contiguous properties) owned or controlled by the applicant or project sponsor? _____ 0.23 acres

c. Is the proposed action an expansion of an existing project or use? Yes No
 i. If Yes, what is the approximate percentage of the proposed expansion and identify the units (e.g., acres, miles, housing units, square feet)? % _____ Units: _____

d. Is the proposed action a subdivision, or does it include a subdivision? Yes No
 If Yes,
 i. Purpose or type of subdivision? (e.g., residential, industrial, commercial; if mixed, specify types)

 ii. Is a cluster/conservation layout proposed? Yes No
 iii. Number of lots proposed? _____
 iv. Minimum and maximum proposed lot sizes? Minimum _____ Maximum _____

e. Will the proposed action be constructed in multiple phases? Yes No
 i. If No, anticipated period of construction: _____ 3 months
 ii. If Yes:
 • Total number of phases anticipated _____
 • Anticipated commencement date of phase 1 (including demolition) _____ month _____ year
 • Anticipated completion date of final phase _____ month _____ year
 • Generally describe connections or relationships among phases, including any contingencies where progress of one phase may determine timing or duration of future phases: _____

24

f. Does the project include new residential uses? Yes No
 If Yes, show numbers of units proposed.

	One Family	Two Family	Three Family	Multiple Family (four or more)
Initial Phase	_____	_____	_____	_____
At completion	_____	_____	_____	_____
of all phases	_____	_____	_____	_____

g. Does the proposed action include new non-residential construction (including expansions)? Yes No
 If Yes,

i. Total number of structures 3
 ii. Dimensions (in feet) of largest proposed structure: 195 height; 20 width; and 20 length
 iii. Approximate extent of building space to be heated or cooled: 240 square feet

h. Does the proposed action include construction or other activities that will result in the impoundment of any liquids, such as creation of a water supply, reservoir, pond, lake, waste lagoon or other storage? Yes No
 If Yes,

i. Purpose of the impoundment: N/A
 ii. If a water impoundment, the principal source of the water: Ground water Surface water streams Other specify: _____
 N/A
 iii. If other than water, identify the type of impounded/contained liquids and their source.
 N/A
 iv. Approximate size of the proposed impoundment. Volume: _____ million gallons; surface area: _____ acres
 v. Dimensions of the proposed dam or impounding structure: _____ height; _____ length
 vi. Construction method/materials for the proposed dam or impounding structure (e.g., earth fill, rock, wood, concrete): _____
 N/A

D.2. Project Operations

a. Does the proposed action include any excavation, mining, or dredging, during construction, operations, or both? Yes No
 (Not including general site preparation, grading or installation of utilities or foundations where all excavated materials will remain onsite)
 If Yes:

i. What is the purpose of the excavation or dredging? _____
 ii. How much material (including rock, earth, sediments, etc.) is proposed to be removed from the site?
 • Volume (specify tons or cubic yards): _____
 • Over what duration of time? _____
 iii. Describe nature and characteristics of materials to be excavated or dredged, and plans to use, manage or dispose of them.

 iv. Will there be onsite dewatering or processing of excavated materials? Yes No
 If yes, describe. _____

 v. What is the total area to be dredged or excavated? _____ acres
 vi. What is the maximum area to be worked at any one time? _____ acres
 vii. What would be the maximum depth of excavation or dredging? _____ feet
 viii. Will the excavation require blasting? Yes No
 ix. Summarize site reclamation goals and plan: _____

b. Would the proposed action cause or result in alteration of, increase or decrease in size of, or encroachment into any existing wetland, waterbody, shoreline, beach or adjacent area? Yes No
 If Yes:

i. Identify the wetland or waterbody which would be affected (by name, water index number, wetland map number or geographic description): _____

ii. Describe how the proposed action would affect that waterbody or wetland, e.g. excavation, fill, placement of structures, or alteration of channels, banks and shorelines. Indicate extent of activities, alterations and additions in square feet or acres:

iii. Will the proposed action cause or result in disturbance to bottom sediments? Yes No
 If Yes, describe: _____

iv. Will the proposed action cause or result in the destruction or removal of aquatic vegetation? Yes No
 If Yes:

- acres of aquatic vegetation proposed to be removed: _____
- expected acreage of aquatic vegetation remaining after project completion: _____
- purpose of proposed removal (e.g. beach clearing, invasive species control, boat access): _____
- proposed method of plant removal: _____
- if chemical/herbicide treatment will be used, specify product(s): _____

v. Describe any proposed reclamation/mitigation following disturbance: _____

c. Will the proposed action use, or create a new demand for water? Yes No
 If Yes:

i. Total anticipated water usage/demand per day: _____ gallons/day

ii. Will the proposed action obtain water from an existing public water supply? Yes No
 If Yes:

- Name of district or service area: _____
- Does the existing public water supply have capacity to serve the proposal? Yes No
- Is the project site in the existing district? Yes No
- Is expansion of the district needed? Yes No
- Do existing lines serve the project site? Yes No

iii. Will line extension within an existing district be necessary to supply the project? Yes No
 If Yes:

- Describe extensions or capacity expansions proposed to serve this project: _____
- Source(s) of supply for the district: _____

iv. Is a new water supply district or service area proposed to be formed to serve the project site? Yes No
 If, Yes:

- Applicant/sponsor for new district: _____
- Date application submitted or anticipated: _____
- Proposed source(s) of supply for new district: _____

v. If a public water supply will not be used, describe plans to provide water supply for the project: _____

vi. If water supply will be from wells (public or private), what is the maximum pumping capacity: _____ gallons/minute.

d. Will the proposed action generate liquid wastes? Yes No
 If Yes:

i. Total anticipated liquid waste generation per day: _____ gallons/day

ii. Nature of liquid wastes to be generated (e.g., sanitary wastewater, industrial; if combination, describe all components and approximate volumes or proportions of each): _____

iii. Will the proposed action use any existing public wastewater treatment facilities? Yes No
 If Yes:

- Name of wastewater treatment plant to be used: _____
- Name of district: _____
- Does the existing wastewater treatment plant have capacity to serve the project? Yes No
- Is the project site in the existing district? Yes No
- Is expansion of the district needed? Yes No

16

• Do existing sewer lines serve the project site? Yes No
 • Will a line extension within an existing district be necessary to serve the project? Yes No
 If Yes:
 • Describe extensions or capacity expansions proposed to serve this project: _____

iv. Will a new wastewater (sewage) treatment district be formed to serve the project site? Yes No
 If Yes:
 • Applicant/sponsor for new district: _____
 • Date application submitted or anticipated: _____
 • What is the receiving water for the wastewater discharge? _____

v. If public facilities will not be used, describe plans to provide wastewater treatment for the project, including specifying proposed receiving water (name and classification if surface discharge or describe subsurface disposal plans):

vi. Describe any plans or designs to capture, recycle or reuse liquid waste: _____

e. Will the proposed action disturb more than one acre and create stormwater runoff, either from new point sources (i.e. ditches, pipes, swales, curbs, gutters or other concentrated flows of stormwater) or non-point source (i.e. sheet flow) during construction or post construction? Yes No
 If Yes:
 i. How much impervious surface will the project create in relation to total size of project parcel?
 _____ Square feet or _____ acres (impervious surface)
 _____ Square feet or _____ acres (parcel size)
 ii. Describe types of new point sources. _____

iii. Where will the stormwater runoff be directed (i.e. on-site stormwater management facility/structures, adjacent properties, groundwater, on-site surface water or off-site surface waters)?

 • If to surface waters, identify receiving water bodies or wetlands: _____

• Will stormwater runoff flow to adjacent properties? Yes No
 iv. Does the proposed plan minimize impervious surfaces, use pervious materials or collect and re-use stormwater? Yes No

f. Does the proposed action include, or will it use on-site, one or more sources of air emissions, including fuel combustion, waste incineration, or other processes or operations? Yes No
 If Yes, identify:
 i. Mobile sources during project operations (e.g., heavy equipment, fleet or delivery vehicles)
Heavy equipment
 ii. Stationary sources during construction (e.g., power generation, structural heating, batch plant, crushers)
Power generation
 iii. Stationary sources during operations (e.g., process emissions, large boilers, electric generation)
 Proposed diesel-fueled 30 Kw backup electrical generator, will run during utility power failures and once per week for testing for approximately 1 hour.

g. Will any air emission sources named in D.2.f (above), require a NY State Air Registration, Air Facility Permit, or Federal Clean Air Act Title IV or Title V Permit? Yes No
 If Yes:
 i. Is the project site located in an Air quality non-attainment area? (Area routinely or periodically fails to meet ambient air quality standards for all or some parts of the year) Yes No
 ii. In addition to emissions as calculated in the application, the project will generate:
 • _____ Tons/year (short tons) of Carbon Dioxide (CO₂)
 • _____ Tons/year (short tons) of Nitrous Oxide (N₂O)
 • _____ Tons/year (short tons) of Perfluorocarbons (PFCs)
 • _____ Tons/year (short tons) of Sulfur Hexafluoride (SF₆)
 • _____ Tons/year (short tons) of Carbon Dioxide equivalent of Hydrofluorocarbons (HFCs)
 • _____ Tons/year (short tons) of Hazardous Air Pollutants (HAPs)

h. Will the proposed action generate or emit methane (including, but not limited to, sewage treatment plants, landfills, composting facilities)? Yes No

If Yes:

i. Estimate methane generation in tons/year (metric): _____

ii. Describe any methane capture, control or elimination measures included in project design (e.g., combustion to generate heat or electricity, flaring): _____

i. Will the proposed action result in the release of air pollutants from open-air operations or processes, such as quarry or landfill operations? Yes No

If Yes: Describe operations and nature of emissions (e.g., diesel exhaust, rock particulates/dust): _____

j. Will the proposed action result in a substantial increase in traffic above present levels or generate substantial new demand for transportation facilities or services? Yes No

If Yes:

i. When is the peak traffic expected (Check all that apply): Morning Evening Weekend
 Randomly between hours of _____ to _____.

ii. For commercial activities only, projected number of truck trips/day and type (e.g., semi trailers and dump trucks): _____

iii. Parking spaces: Existing _____ Proposed _____ Net increase/decrease _____

iv. Does the proposed action include any shared use parking? Yes No

v. If the proposed action includes any modification of existing roads, creation of new roads or change in existing access, describe: _____

vi. Are public/private transportation service(s) or facilities available within ½ mile of the proposed site? Yes No

vii. Will the proposed action include access to public transportation or accommodations for use of hybrid, electric or other alternative fueled vehicles? Yes No

viii. Will the proposed action include plans for pedestrian or bicycle accommodations for connections to existing pedestrian or bicycle routes? Yes No

k. Will the proposed action (for commercial or industrial projects only) generate new or additional demand for energy? Yes No

If Yes:

i. Estimate annual electricity demand during operation of the proposed action: _____
200 amp service will be provided for the new site.

ii. Anticipated sources/suppliers of electricity for the project (e.g., on-site combustion, on-site renewable, via grid/local utility, or other):
Local utility _____

iii. Will the proposed action require a new, or an upgrade, to an existing substation? Yes No

l. Hours of operation. Answer all items which apply.

<p>i. During Construction:</p> <ul style="list-style-type: none"> • Monday - Friday: _____ 8am - 5pm • Saturday: _____ • Sunday: _____ • Holidays: _____ 	<p>ii. During Operations:</p> <ul style="list-style-type: none"> • Monday - Friday: _____ 24 hours unmanned • Saturday: _____ 24 hours unmanned • Sunday: _____ 24 hours unmanned • Holidays: _____ 24 hours unmanned
--	---

m. Will the proposed action produce noise that will exceed existing ambient noise levels during construction, operation, or both? Yes No

If yes:

i. Provide details including sources, time of day and duration:
 Construction equipment 8am - 5pm during construction phase only
 Operation: Backup electric generators will run during periods of electric utility power failures and will run once per week for approximately 1 hour.

ii. Will the proposed action remove existing natural barriers that could act as a noise barrier or screen? Yes No
 Describe: _____

n. Will the proposed action have outdoor lighting? Yes No

If yes:

i. Describe source(s), location(s), height of fixture(s), direction/aim, and proximity to nearest occupied structures:
 The equipment shelter will have a 100W, NEMA 3, LED light mounted above the door.

ii. Will proposed action remove existing natural barriers that could act as a light barrier or screen? Yes No
 Describe: _____

o. Does the proposed action have the potential to produce odors for more than one hour per day? Yes No
 If Yes, describe possible sources, potential frequency and duration of odor emissions, and proximity to nearest occupied structures: _____

p. Will the proposed action include any bulk storage of petroleum (combined capacity of over 1,100 gallons) or chemical products 185 gallons in above ground storage or any amount in underground storage? Yes No

If Yes:

i. Product(s) to be stored _____

ii. Volume(s) _____ per unit time _____ (e.g., month, year)

iii. Generally, describe the proposed storage facilities: _____

q. Will the proposed action (commercial, industrial and recreational projects only) use pesticides (i.e., herbicides, insecticides) during construction or operation? Yes No

If Yes:

i. Describe proposed treatment(s):

ii. Will the proposed action use Integrated Pest Management Practices? Yes No

r. Will the proposed action (commercial or industrial projects only) involve or require the management or disposal of solid waste (excluding hazardous materials)? Yes No

If Yes:

i. Describe any solid waste(s) to be generated during construction or operation of the facility:

- Construction: approximately 100 pounds tons per entire construction (unit of time)
- Operation : None tons per _____ (unit of time)

ii. Describe any proposals for on-site minimization, recycling or reuse of materials to avoid disposal as solid waste:

- Construction: Material will be reused or recycled whenever possible.
- Operation: _____

iii. Proposed disposal methods/facilities for solid waste generated on-site:

- Construction: Dumpster services for municipal solid waste.
- Operation: Not applicable

19

s. Does the proposed action include construction or modification of a solid waste management facility? Yes No

If Yes:

i. Type of management or handling of waste proposed for the site (e.g., recycling or transfer station, composting, landfill, or other disposal activities): _____

ii. Anticipated rate of disposal/processing:

- _____ Tons/month, if transfer or other non-combustion/thermal treatment, or
- _____ Tons/hour, if combustion or thermal treatment

iii. If landfill, anticipated site life: _____ years

t. Will the proposed action at the site involve the commercial generation, treatment, storage, or disposal of hazardous waste? Yes No

If Yes:

i. Name(s) of all hazardous wastes or constituents to be generated, handled or managed at facility: _____

ii. Generally describe processes or activities involving hazardous wastes or constituents: _____

iii. Specify amount to be handled or generated _____ tons/month

iv. Describe any proposals for on-site minimization, recycling or reuse of hazardous constituents: _____

v. Will any hazardous wastes be disposed at an existing offsite hazardous waste facility? Yes No

If Yes: provide name and location of facility: _____

If No: describe proposed management of any hazardous wastes which will not be sent to a hazardous waste facility: _____

E. Site and Setting of Proposed Action

E.1. Land uses on and surrounding the project site

a. Existing land uses.

i. Check all uses that occur on, adjoining and near the project site.

Urban Industrial Commercial Residential (suburban) Rural (non-farm)

Forest Agriculture Aquatic Other (specify): _____

ii. If mix of uses, generally describe: _____

b. Land uses and covertypes on the project site.

Land use or Covertypes	Current Acreage	Acreage After Project Completion	Change (Acres +/-)
• Roads, buildings, and other paved or impervious surfaces	0.05	0.11	+0.06
• Forested	0.12	0	-0.12
• Meadows, grasslands or brushlands (non-agricultural, including abandoned agricultural)	0.06	0.12	+0.06
• Agricultural (includes active orchards, field, greenhouse etc.)			
• Surface water features (lakes, ponds, streams, rivers, etc.)			
• Wetlands (freshwater or tidal)			
• Non-vegetated (bare rock, earth or fill)			
• Other Describe: _____			

c. Is the project site presently used by members of the community for public recreation? Yes No
 i. If Yes: explain: _____

d. Are there any facilities serving children, the elderly, people with disabilities (e.g., schools, hospitals, licensed day care centers, or group homes) within 1500 feet of the project site? Yes No
 If Yes,
 i. Identify Facilities: _____

e. Does the project site contain an existing dam? Yes No
 If Yes:
 i. Dimensions of the dam and impoundment:
 • Dam height: _____ feet
 • Dam length: _____ feet
 • Surface area: _____ acres
 • Volume impounded: _____ gallons OR acre-feet
 ii. Dam's existing hazard classification: _____
 iii. Provide date and summarize results of last inspection: _____

f. Has the project site ever been used as a municipal, commercial or industrial solid waste management facility, or does the project site adjoin property which is now, or was at one time, used as a solid waste management facility? Yes No
 If Yes:
 i. Has the facility been formally closed? Yes No
 • If yes, cite sources/documentation: NYSDEC indicates the landfill is closed
 ii. Describe the location of the project site relative to the boundaries of the solid waste management facility:
The proposed communications tower is immediately adjacent to the former landfill. Mapping provided by NYSDEC indicates the tower is outside the former landfill footprint, and there are no monitoring/observation wells within the project limits.
 iii. Describe any development constraints due to the prior solid waste activities: _____
There are no wells within the scope of the proposed site. It is not anticipated the project will result in removal or disturbance of any hazardous material.

g. Have hazardous wastes been generated, treated and/or disposed of at the site, or does the project site adjoin property which is now or was at one time used to commercially treat, store and/or dispose of hazardous waste? Yes No
 If Yes:
 i. Describe waste(s) handled and waste management activities, including approximate time when activities occurred:
The former landfill is an inactive hazardous waste site. A Remedial Investigation/Feasibility Study was completed and found little groundwater contamination. Hazardous waste was disposed of on site between 1958 and 1981.

h. Potential contamination history. Has there been a reported spill at the proposed project site, or have any remedial actions been conducted at or adjacent to the proposed site? Yes No
 If Yes:
 i. Is any portion of the site listed on the NYSDEC Spills Incidents database or Environmental Site Remediation database? Check all that apply: Yes No
 Yes – Spills Incidents database Provide DEC ID number(s): _____
 Yes – Environmental Site Remediation database Provide DEC ID number(s): _____
 Neither database
 ii. If site has been subject of RCRA corrective activities, describe control measures: _____

 iii. Is the project within 2000 feet of any site in the NYSDEC Environmental Site Remediation database? Yes No
 If yes, provide DEC ID number(s): 633025
 iv. If yes to (i), (ii) or (iii) above, describe current status of site(s):
The current site is known as the Annsville Town Landfill. Remedial Investigation/ Feasibility Study (RI/FS) was completed and very little groundwater contamination was found. A Record of Decision was issued in March 1994 which called for No Further Action. This site is no longer on the Registry of Inactive Hazardous Waste Disposal Sites, but since it is a closed municipal landfill, it remains under the jurisdiction of DEC's Solid Waste.

v. Is the project site subject to an institutional control limiting property uses? Yes No

- If yes, DEC site ID number: _____
- Describe the type of institutional control (e.g., deed restriction or easement): _____
- Describe any use limitations: _____
- Describe any engineering controls: _____
- Will the project affect the institutional or engineering controls in place? Yes No
- Explain: _____

E.2. Natural Resources On or Near Project Site

a. What is the average depth to bedrock on the project site? _____ >6 feet

b. Are there bedrock outcroppings on the project site? Yes No
 If Yes, what proportion of the site is comprised of bedrock outcroppings? _____ %

c. Predominant soil type(s) present on project site:

Udorthents, refuse substratum	_____	76 %
Windsor loamy fine sand	_____	24 %
	_____	%

d. What is the average depth to the water table on the project site? Average: 2 to >6 feet

e. Drainage status of project site soils:

<input checked="" type="checkbox"/> Well Drained:	_____	24 % of site
<input checked="" type="checkbox"/> Moderately Well Drained:	_____	76 % of site
<input type="checkbox"/> Poorly Drained	_____	% of site

f. Approximate proportion of proposed action site with slopes:

<input checked="" type="checkbox"/> 0-10%:	_____	95 % of site
<input checked="" type="checkbox"/> 10-15%:	_____	5 % of site
<input type="checkbox"/> 15% or greater:	_____	% of site

g. Are there any unique geologic features on the project site? Yes No
 If Yes, describe: _____

h. Surface water features.

i. Does any portion of the project site contain wetlands or other waterbodies (including streams, rivers, ponds or lakes)? Yes No

ii. Do any wetlands or other waterbodies adjoin the project site? Yes No
 If Yes to either i or ii, continue. If No, skip to E.2.i.

iii. Are any of the wetlands or waterbodies within or adjoining the project site regulated by any federal, state or local agency? Yes No

iv. For each identified regulated wetland and waterbody on the project site, provide the following information:

- Streams: Name _____ Classification _____
- Lakes or Ponds: Name _____ Classification _____
- Wetlands: Name _____ Approximate Size _____
- Wetland No. (if regulated by DEC) _____

v. Are any of the above water bodies listed in the most recent compilation of NYS water quality-impaired waterbodies? Yes No
 If yes, name of impaired water body/bodies and basis for listing as impaired: _____

i. Is the project site in a designated Floodway? Yes No

j. Is the project site in the 100-year Floodplain? Yes No

k. Is the project site in the 500-year Floodplain? Yes No

l. Is the project site located over, or immediately adjoining, a primary, principal or sole source aquifer? Yes No
 If Yes:

i. Name of aquifer: Principal Aquifer

<p>m. Identify the predominant wildlife species that occupy or use the project site:</p>		
<p>Eastern cottontail _____ Grey squirrel _____ Songbirds _____</p>	<p>Whitetail deer _____ Field mouse _____ Meadow voles _____</p>	<p>Groundhog _____ Garter snake _____</p>
<p>n. Does the project site contain a designated significant natural community? <input type="checkbox"/> Yes <input checked="" type="checkbox"/> No</p> <p>If Yes:</p> <p>i. Describe the habitat/community (composition, function, and basis for designation): _____</p> <p>ii. Source(s) of description or evaluation: _____</p> <p>iii. Extent of community/habitat:</p> <ul style="list-style-type: none"> • Currently: _____ acres • Following completion of project as proposed: _____ acres • Gain or loss (indicate + or -): _____ acres 		
<p>o. Does project site contain any species of plant or animal that is listed by the federal government or NYS as endangered or threatened, or does it contain any areas identified as habitat for an endangered or threatened species? <input type="checkbox"/> Yes <input checked="" type="checkbox"/> No</p> <p>If Yes:</p> <p>i. Species and listing (endangered or threatened): _____</p> <p>_____</p> <p>_____</p>		
<p>p. Does the project site contain any species of plant or animal that is listed by NYS as rare, or as a species of special concern? <input type="checkbox"/> Yes <input checked="" type="checkbox"/> No</p> <p>If Yes:</p> <p>i. Species and listing: _____</p> <p>_____</p>		
<p>q. Is the project site or adjoining area currently used for hunting, trapping, fishing or shell fishing? <input checked="" type="checkbox"/> Yes <input type="checkbox"/> No</p> <p>If yes, give a brief description of how the proposed action may affect that use: _____</p> <p>Some adjoining properties may be used for hunting, trapping, and/or fishing, but there is no affect from the proposed action.</p>		
<p>E.3. Designated Public Resources On or Near Project Site</p>		
<p>a. Is the project site, or any portion of it, located in a designated agricultural district certified pursuant to Agriculture and Markets Law, Article 25-AA, Section 303 and 304? <input type="checkbox"/> Yes <input checked="" type="checkbox"/> No</p> <p>If Yes, provide county plus district name/number: _____</p>		
<p>b. Are agricultural lands consisting of highly productive soils present? <input type="checkbox"/> Yes <input checked="" type="checkbox"/> No</p> <p>i. If Yes: acreage(s) on project site? _____</p> <p>ii. Source(s) of soil rating(s): _____</p>		
<p>c. Does the project site contain all or part of, or is it substantially contiguous to, a registered National Natural Landmark? <input type="checkbox"/> Yes <input checked="" type="checkbox"/> No</p> <p>If Yes:</p> <p>i. Nature of the natural landmark: <input type="checkbox"/> Biological Community <input type="checkbox"/> Geological Feature</p> <p>ii. Provide brief description of landmark, including values behind designation and approximate size/extent: _____</p> <p>_____</p> <p>_____</p>		
<p>d. Is the project site located in or does it adjoin a state listed Critical Environmental Area? <input type="checkbox"/> Yes <input checked="" type="checkbox"/> No</p> <p>If Yes:</p> <p>i. CEA name: _____</p> <p>ii. Basis for designation: _____</p> <p>iii. Designating agency and date: _____</p>		

e. Does the project site contain, or is it substantially contiguous to, a building, archaeological site, or district which is listed on the National or State Register of Historic Places, or that has been determined by the Commissioner of the NYS Office of Parks, Recreation and Historic Preservation to be eligible for listing on the State Register of Historic Places? Yes No

If Yes:

i. Nature of historic/archaeological resource: Archaeological Site Historic Building or District

ii. Name: _____

iii. Brief description of attributes on which listing is based: _____

f. Is the project site, or any portion of it, located in or adjacent to an area designated as sensitive for archaeological sites on the NY State Historic Preservation Office (SHPO) archaeological site inventory? Yes No

g. Have additional archaeological or historic site(s) or resources been identified on the project site? Yes No

If Yes:

i. Describe possible resource(s): _____

ii. Basis for identification: _____

h. Is the project site within five miles of any officially designated and publicly accessible federal, state, or local scenic or aesthetic resource? Yes No

If Yes:

i. Identify resource: _____

ii. Nature of, or basis for, designation (e.g., established highway overlook, state or local park, state historic trail or scenic byway, etc.): _____

iii. Distance between project and resource: _____ miles.

i. Is the project site located within a designated river corridor under the Wild, Scenic and Recreational Rivers Program 6 NYCRR 666? Yes No

If Yes:

i. Identify the name of the river and its designation: _____

ii. Is the activity consistent with development restrictions contained in 6NYCRR Part 666? Yes No

F. Additional Information

Attach any additional information which may be needed to clarify your project.

If you have identified any adverse impacts which could be associated with your proposal, please describe those impacts plus any measures which you propose to avoid or minimize them.

G. Verification

I certify that the information provided is true to the best of my knowledge.

Applicant/Sponsor Name Bryan A. Bayer, C&S Engineers, Inc. Date April 1, 2020

Signature  Title Managing Environmental Scientist

PRINT FORM

24

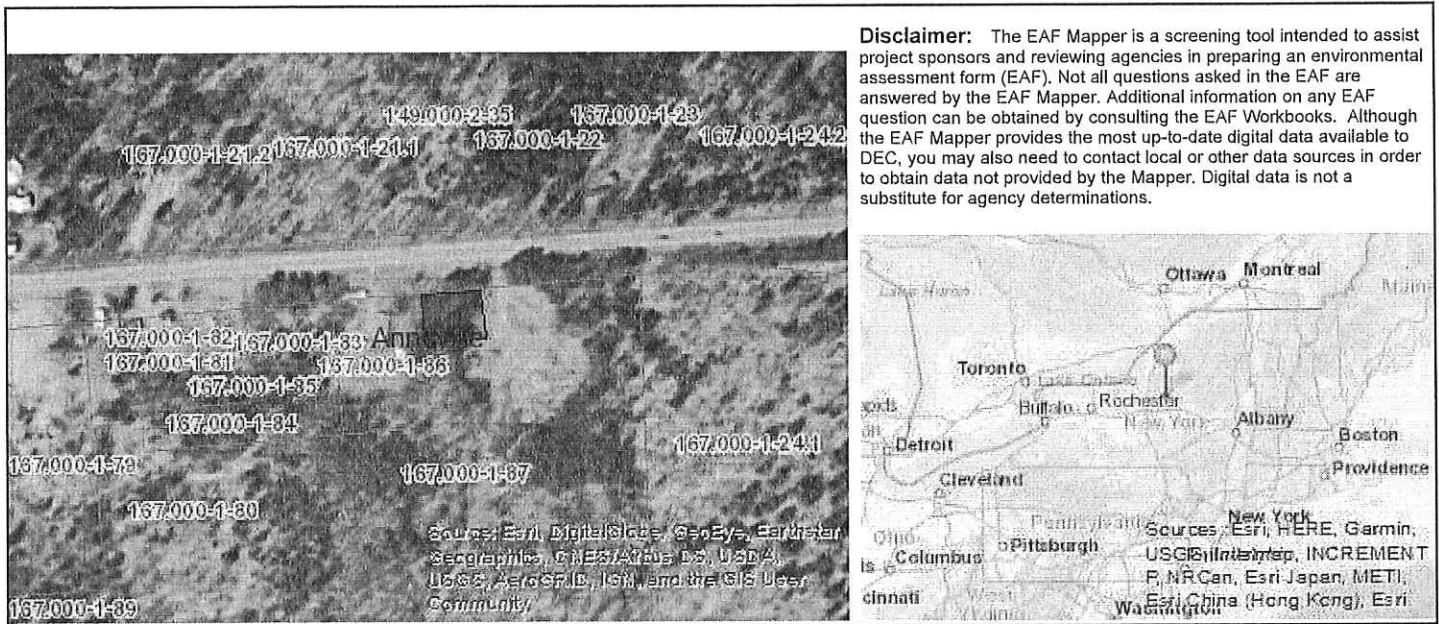

Disclaimer: The EAF Mapper is a screening tool intended to assist project sponsors and reviewing agencies in preparing an environmental assessment form (EAF). Not all questions asked in the EAF are answered by the EAF Mapper. Additional information on any EAF question can be obtained by consulting the EAF Workbooks. Although the EAF Mapper provides the most up-to-date digital data available to DEC, you may also need to contact local or other data sources in order to obtain data not provided by the Mapper. Digital data is not a substitute for agency determinations.



B.i.i [Coastal or Waterfront Area]	No
B.i.ii [Local Waterfront Revitalization Area]	No
C.2.b. [Special Planning District]	Yes - Digital mapping data are not available for all Special Planning Districts. Refer to EAF Workbook.
C.2.b. [Special Planning District - Name]	NYS Heritage Areas: Mohawk Valley Heritage Corridor
E.1.h [DEC Spills or Remediation Site - Potential Contamination History]	Digital mapping data are not available or are incomplete. Refer to EAF Workbook.
E.1.h.i [DEC Spills or Remediation Site - Listed]	Digital mapping data are not available or are incomplete. Refer to EAF Workbook.
E.1.h.i [DEC Spills or Remediation Site - Environmental Site Remediation Database]	Digital mapping data are not available or are incomplete. Refer to EAF Workbook.
E.1.h.iii [Within 2,000' of DEC Remediation Site]	Yes
E.1.h.iii [Within 2,000' of DEC Remediation Site - DEC ID]	633025
E.2.g [Unique Geologic Features]	No
E.2.h.i [Surface Water Features]	No
E.2.h.ii [Surface Water Features]	No
E.2.h.iii [Surface Water Features]	No
E.2.h.v [Impaired Water Bodies]	No
E.2.i. [Floodway]	No
E.2.j. [100 Year Floodplain]	No
E.2.k. [500 Year Floodplain]	No
E.2.l. [Aquifers]	Yes
E.2.l. [Aquifer Names]	Principal Aquifer

E.2.n. [Natural Communities]	No
E.2.o. [Endangered or Threatened Species]	No
E.2.p. [Rare Plants or Animals]	No
E.3.a. [Agricultural District]	No
E.3.c. [National Natural Landmark]	No
E.3.d [Critical Environmental Area]	No
E.3.e. [National or State Register of Historic Places or State Eligible Sites]	Digital mapping data are not available or are incomplete. Refer to EAF Workbook.
E.3.f. [Archeological Sites]	No
E.3.i. [Designated River Corridor]	No

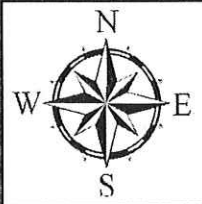
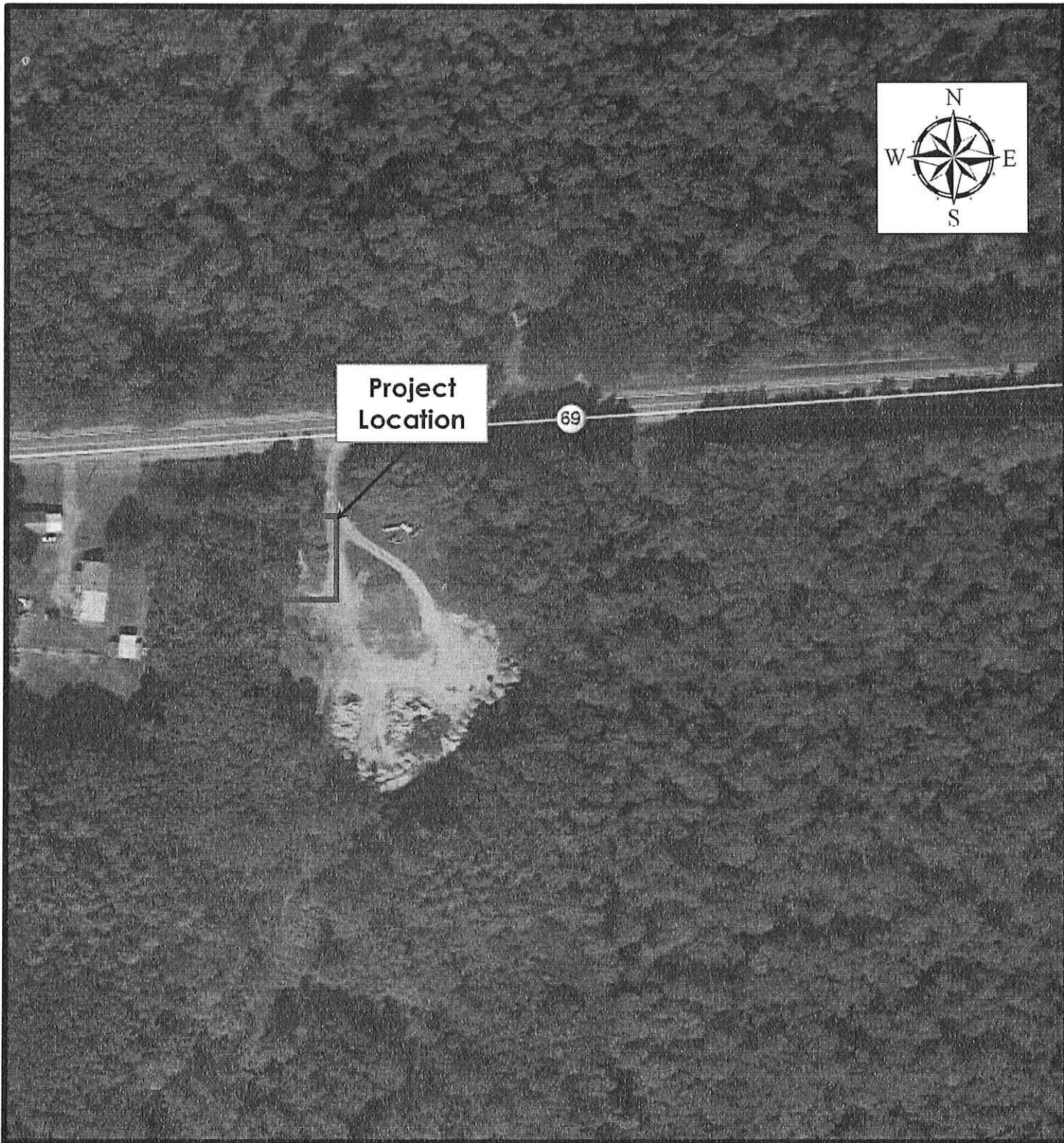

**Project
Location**

69

Source: Google Earth

Not to Scale

**Oneida County
Emergency Communications Project
Annsville Site
4630 NY 69, Taberg, New York**



**Figure 1
Project Location Map**

27

ONEIDA COUNTY

DEPARTMENT OF EMERGENCY SERVICES

Anthony J. Picente, Jr.
County Executive



FIRE COORDINATOR

911 CENTER

STOP-DWI PROGRAM

Edward T. Stevens
Director

120 Base Road * Oriskany, New York 13424
Phone: (315)765-2526 * Fax: (315)765-2529

March 31, 2020

FN 20 20-159.2

Honorable Anthony J. Picente, Jr.
Oneida County Executive
800 Park Avenue
Utica, NY 13501

Dear County Executive Picente:

The Department of Emergency Services is seeking approval of a Negative Declaration for property located in the Town of Floyd at 8355 Kotary Road. The request for a Negative Declaration is based upon the SEQR process completed by our engineers at C&S which has determined that the proposed action to construct a 911 communication tower will not result in any significant environmental impact.

Please forward this request to the Board of Legislators for their approval.

Thank you for your personal attention to this matter. Should you have any further questions, please contact my office.

Sincerely,

Edward T. Stevens

Reviewed and Approved for submittal to the
Oneida County Board of Legislators by

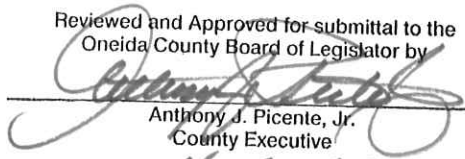
Anthony J. Picente, Jr.
County Executive

Date 4-7-20

*Full Environmental Assessment Form
Part 1 - Project and Setting*

Instructions for Completing Part 1

Part 1 is to be completed by the applicant or project sponsor. Responses become part of the application for approval or funding, are subject to public review, and may be subject to further verification.

Complete Part 1 based on information currently available. If additional research or investigation would be needed to fully respond to any item, please answer as thoroughly as possible based on current information; indicate whether missing information does not exist, or is not reasonably available to the sponsor; and, when possible, generally describe work or studies which would be necessary to update or fully develop that information.

Applicants/sponsors must complete all items in Sections A & B. In Sections C, D & E, most items contain an initial question that must be answered either "Yes" or "No". If the answer to the initial question is "Yes", complete the sub-questions that follow. If the answer to the initial question is "No", proceed to the next question. Section F allows the project sponsor to identify and attach any additional information. Section G requires the name and signature of the applicant or project sponsor to verify that the information contained in Part 1 is accurate and complete.

A. Project and Applicant/Sponsor Information.

Name of Action or Project: Oneida County Emergency Communication Systems Improvements Project - Floyd Site		
Project Location (describe, and attach a general location map): 8355 Kotary Rd, Holland Patent, NY 13354 (See attached figure 1)		
Brief Description of Proposed Action (include purpose or need): The proposed action includes the construction of a new 911 Communications facility on Kotary Road in the Town of Floyd, Oneida County, New York as part of Oneida County's emergency communication system. The facility shall consist of a 50' x 50' fenced compound within a 100' x 100' area, all of which shall be cleared and graded. The site will be located within a 0.918-acre area to be subdivided from a larger property. A new 195-foot self-support communications tower shall be erected within the 50' x 50' compound. Along with the proposed tower, a variety of ancillary ground-based equipment shall also be constructed, including: generator pad (4.5' x 11.5'), an equipment shelter (12' x 20'), and a 20' x 22' strip for a site access road. Access to the site will use a newly constructed access road appropriate for access during construction and future maintenance activities.		
Name of Applicant/Sponsor: Ed Stevens, Director, Oneida County Emergency Services		Telephone: 315-765-2526 E-Mail: estevens@ocgov.net
Address: 120 Base Road		
City/PO: Oriskany	State: New York	Zip Code: 13424
Project Contact (if not same as sponsor; give name and title/role): Bryan Bayer, Managing Environmental Scientist, C&S Companies		Telephone: 315-703-4312 E-Mail: bbayer@cscos.com
Address: 499 Col. Eileen Collins Blvd.		
City/PO: Syracuse	State: New York	Zip Code: 13212
Property Owner (if not same as sponsor):		Telephone: E-Mail:
Address:		
City/PO:	State:	Zip Code:

B. Government Approvals

B. Government Approvals, Funding, or Sponsorship. ("Funding" includes grants, loans, tax relief, and any other forms of financial assistance.)		
Government Entity	If Yes: Identify Agency and Approval(s) Required	Application Date (Actual or projected)
a. City Counsel, Town Board, or Village Board of Trustees <input type="checkbox"/> Yes <input checked="" type="checkbox"/> No		
b. City, Town or Village Planning Board or Commission <input type="checkbox"/> Yes <input checked="" type="checkbox"/> No		
c. City, Town or Village Zoning Board of Appeals <input type="checkbox"/> Yes <input checked="" type="checkbox"/> No		
d. Other local agencies <input type="checkbox"/> Yes <input checked="" type="checkbox"/> No		
e. County agencies <input checked="" type="checkbox"/> Yes <input type="checkbox"/> No	County Building Permit	TBD
f. Regional agencies <input type="checkbox"/> Yes <input checked="" type="checkbox"/> No		
g. State agencies <input checked="" type="checkbox"/> Yes <input type="checkbox"/> No	NYS Dept. of Homeland Security; SICG Funding Grant; SHPO	TBD
h. Federal agencies <input checked="" type="checkbox"/> Yes <input type="checkbox"/> No	FCC Radio Frequency Licensing	2/18/2020, call sign WRFE885
i. Coastal Resources. <ul style="list-style-type: none"> i. Is the project site within a Coastal Area, or the waterfront area of a Designated Inland Waterway? <input type="checkbox"/> Yes <input checked="" type="checkbox"/> No ii. Is the project site located in a community with an approved Local Waterfront Revitalization Program? <input type="checkbox"/> Yes <input checked="" type="checkbox"/> No iii. Is the project site within a Coastal Erosion Hazard Area? <input type="checkbox"/> Yes <input checked="" type="checkbox"/> No 		

C. Planning and Zoning

C.1. Planning and zoning actions.	
Will administrative or legislative adoption, or amendment of a plan, local law, ordinance, rule or regulation be the only approval(s) which must be granted to enable the proposed action to proceed?	<input type="checkbox"/> Yes <input checked="" type="checkbox"/> No
<ul style="list-style-type: none"> • If Yes, complete sections C, F and G. • If No, proceed to question C.2 and complete all remaining sections and questions in Part 1 	
C.2. Adopted land use plans.	
a. Do any municipally- adopted (city, town, village or county) comprehensive land use plan(s) include the site where the proposed action would be located?	<input checked="" type="checkbox"/> Yes <input type="checkbox"/> No
If Yes, does the comprehensive plan include specific recommendations for the site where the proposed action would be located?	<input type="checkbox"/> Yes <input checked="" type="checkbox"/> No
b. Is the site of the proposed action within any local or regional special planning district (for example: Greenway; Brownfield Opportunity Area (BOA); designated State or Federal heritage area; watershed management plan; or other?)	<input checked="" type="checkbox"/> Yes <input type="checkbox"/> No
If Yes, identify the plan(s): NYS Heritage Areas: Mohawk Valley Heritage Corridor _____ _____ _____	
c. Is the proposed action located wholly or partially within an area listed in an adopted municipal open space plan, or an adopted municipal farmland protection plan?	<input checked="" type="checkbox"/> Yes <input type="checkbox"/> No
If Yes, identify the plan(s): Oneida County Farmland Protection Plan, City of Rome Comprehensive Plan _____ _____ _____	

C.3. Zoning

a. Is the site of the proposed action located in a municipality with an adopted zoning law or ordinance. Yes No
If Yes, what is the zoning classification(s) including any applicable overlay district?
Residential agricultural, multiple section mobile home overlay

b. Is the use permitted or allowed by a special or conditional use permit? Yes No

c. Is a zoning change requested as part of the proposed action? Yes No
If Yes,
i. What is the proposed new zoning for the site? _____

C.4. Existing community services.

a. In what school district is the project site located? Holland Patent Central School District

b. What police or other public protection forces serve the project site?
Oneida County Sheriff's Office

c. Which fire protection and emergency medical services serve the project site?
Town of Floyd Volunteer Fire Department, AMCare Ambulance Services

d. What parks serve the project site?
Town of Floyd Park

D. Project Details

D.1. Proposed and Potential Development

a. What is the general nature of the proposed action (e.g., residential, industrial, commercial, recreational; if mixed, include all components)? Commercial and municipal

b. a. Total acreage of the site of the proposed action? _____ 0.23 acres
b. Total acreage to be physically disturbed? _____ 0.23 acres
c. Total acreage (project site and any contiguous properties) owned or controlled by the applicant or project sponsor? _____ 0.23 acres

c. Is the proposed action an expansion of an existing project or use? Yes No
i. If Yes, what is the approximate percentage of the proposed expansion and identify the units (e.g., acres, miles, housing units, square feet)? % _____ Units: _____

d. Is the proposed action a subdivision, or does it include a subdivision? Yes No
If Yes,
i. Purpose or type of subdivision? (e.g., residential, industrial, commercial; if mixed, specify types)
The project will be located on a 0.918-acre parcel owned by the County.
ii. Is a cluster/conservation layout proposed? Yes No
iii. Number of lots proposed? 2
iv. Minimum and maximum proposed lot sizes? Minimum 0.918 acres Maximum 122.2

e. Will the proposed action be constructed in multiple phases? Yes No
i. If No, anticipated period of construction: _____ months
ii. If Yes:
• Total number of phases anticipated _____
• Anticipated commencement date of phase I (including demolition) _____ month _____ year
• Anticipated completion date of final phase _____ month _____ year
• Generally describe connections or relationships among phases, including any contingencies where progress of one phase may determine timing or duration of future phases: _____

f. Does the project include new residential uses? Yes No
 If Yes, show numbers of units proposed.

	<u>One Family</u>	<u>Two Family</u>	<u>Three Family</u>	<u>Multiple Family (four or more)</u>
Initial Phase	_____	_____	_____	_____
At completion	_____	_____	_____	_____
of all phases	_____	_____	_____	_____

g. Does the proposed action include new non-residential construction (including expansions)? Yes No
 If Yes,
 i. Total number of structures 3
 ii. Dimensions (in feet) of largest proposed structure: 195 height; 20 width; and 20 length
 iii. Approximate extent of building space to be heated or cooled: 240 square feet

h. Does the proposed action include construction or other activities that will result in the impoundment of any liquids, such as creation of a water supply, reservoir, pond, lake, waste lagoon or other storage? Yes No
 If Yes,
 i. Purpose of the impoundment: _____
 ii. If a water impoundment, the principal source of the water: Ground water Surface water streams Other specify: _____
 iii. If other than water, identify the type of impounded/contained liquids and their source. _____
 iv. Approximate size of the proposed impoundment. Volume: _____ million gallons; surface area: _____ acres
 v. Dimensions of the proposed dam or impounding structure: _____ height; _____ length
 vi. Construction method/materials for the proposed dam or impounding structure (e.g., earth fill, rock, wood, concrete): _____

D.2. Project Operations

a. Does the proposed action include any excavation, mining, or dredging, during construction, operations, or both? Yes No
 (Not including general site preparation, grading or installation of utilities or foundations where all excavated materials will remain onsite)
 If Yes:
 i. What is the purpose of the excavation or dredging? _____
 ii. How much material (including rock, earth, sediments, etc.) is proposed to be removed from the site?
 • Volume (specify tons or cubic yards): _____
 • Over what duration of time? _____
 iii. Describe nature and characteristics of materials to be excavated or dredged, and plans to use, manage or dispose of them. _____
 iv. Will there be onsite dewatering or processing of excavated materials? Yes No
 If yes, describe. _____
 v. What is the total area to be dredged or excavated? _____ acres
 vi. What is the maximum area to be worked at any one time? _____ acres
 vii. What would be the maximum depth of excavation or dredging? _____ feet
 viii. Will the excavation require blasting? Yes No
 ix. Summarize site reclamation goals and plan: _____

b. Would the proposed action cause or result in alteration of, increase or decrease in size of, or encroachment into any existing wetland, waterbody, shoreline, beach or adjacent area? Yes No
 If Yes:
 i. Identify the wetland or waterbody which would be affected (by name, water index number, wetland map number or geographic description): _____

32

ii. Describe how the proposed action would affect that waterbody or wetland, e.g. excavation, fill, placement of structures, or alteration of channels, banks and shorelines. Indicate extent of activities, alterations and additions in square feet or acres:

iii. Will the proposed action cause or result in disturbance to bottom sediments? Yes No

If Yes, describe: _____

iv. Will the proposed action cause or result in the destruction or removal of aquatic vegetation? Yes No

If Yes:

- acres of aquatic vegetation proposed to be removed: _____
- expected acreage of aquatic vegetation remaining after project completion: _____
- purpose of proposed removal (e.g. beach clearing, invasive species control, boat access): _____
- _____
- proposed method of plant removal: _____
- if chemical/herbicide treatment will be used, specify product(s): _____

v. Describe any proposed reclamation/mitigation following disturbance: _____

c. Will the proposed action use, or create a new demand for water? Yes No

If Yes:

i. Total anticipated water usage/demand per day: _____ gallons/day

ii. Will the proposed action obtain water from an existing public water supply? Yes No

If Yes:

- Name of district or service area: _____
- Does the existing public water supply have capacity to serve the proposal? Yes No
- Is the project site in the existing district? Yes No
- Is expansion of the district needed? Yes No
- Do existing lines serve the project site? Yes No

iii. Will line extension within an existing district be necessary to supply the project? Yes No

If Yes:

- Describe extensions or capacity expansions proposed to serve this project: _____
- Source(s) of supply for the district: _____

iv. Is a new water supply district or service area proposed to be formed to serve the project site? Yes No

If Yes:

- Applicant/sponsor for new district: _____
- Date application submitted or anticipated: _____
- Proposed source(s) of supply for new district: _____

v. If a public water supply will not be used, describe plans to provide water supply for the project: _____

vi. If water supply will be from wells (public or private), what is the maximum pumping capacity: _____ gallons/minute.

d. Will the proposed action generate liquid wastes? Yes No

If Yes:

i. Total anticipated liquid waste generation per day: _____ gallons/day

ii. Nature of liquid wastes to be generated (e.g., sanitary wastewater, industrial; if combination, describe all components and approximate volumes or proportions of each): _____

iii. Will the proposed action use any existing public wastewater treatment facilities? Yes No

If Yes:

- Name of wastewater treatment plant to be used: _____
- Name of district: _____
- Does the existing wastewater treatment plant have capacity to serve the project? Yes No
- Is the project site in the existing district? Yes No
- Is expansion of the district needed? Yes No

33

• Do existing sewer lines serve the project site? Yes No
 • Will a line extension within an existing district be necessary to serve the project? Yes No
 If Yes:
 • Describe extensions or capacity expansions proposed to serve this project: _____

iv. Will a new wastewater (sewage) treatment district be formed to serve the project site? Yes No
 If Yes:
 • Applicant/sponsor for new district: _____
 • Date application submitted or anticipated: _____
 • What is the receiving water for the wastewater discharge? _____

v. If public facilities will not be used, describe plans to provide wastewater treatment for the project, including specifying proposed receiving water (name and classification if surface discharge or describe subsurface disposal plans):

vi. Describe any plans or designs to capture, recycle or reuse liquid waste: _____

e. Will the proposed action disturb more than one acre and create stormwater runoff, either from new point sources (i.e. ditches, pipes, swales, curbs, gutters or other concentrated flows of stormwater) or non-point source (i.e. sheet flow) during construction or post construction? Yes No
 If Yes:
 i. How much impervious surface will the project create in relation to total size of project parcel?
 _____ Square feet or _____ acres (impervious surface)
 _____ Square feet or _____ acres (parcel size)
 ii. Describe types of new point sources. _____

iii. Where will the stormwater runoff be directed (i.e. on-site stormwater management facility/structures, adjacent properties, groundwater, on-site surface water or off-site surface waters)?

 • If to surface waters, identify receiving water bodies or wetlands: _____

• Will stormwater runoff flow to adjacent properties? Yes No
 iv. Does the proposed plan minimize impervious surfaces, use pervious materials or collect and re-use stormwater? Yes No

f. Does the proposed action include, or will it use on-site, one or more sources of air emissions, including fuel combustion, waste incineration, or other processes or operations? Yes No
 If Yes, identify:
 i. Mobile sources during project operations (e.g., heavy equipment, fleet or delivery vehicles)
 Heavy equipment
 ii. Stationary sources during construction (e.g., power generation, structural heating, batch plant, crushers)
 Power generation
 iii. Stationary sources during operations (e.g., process emissions, large boilers, electric generation)
 Proposed diesel-fueled 30 Kw backup electrical generator, will run during utility power failures and once per week for testing for approximately 1 hour.

g. Will any air emission sources named in D.2.f (above), require a NY State Air Registration, Air Facility Permit, or Federal Clean Air Act Title IV or Title V Permit? Yes No
 If Yes:
 i. Is the project site located in an Air quality non-attainment area? (Area routinely or periodically fails to meet ambient air quality standards for all or some parts of the year) Yes No
 ii. In addition to emissions as calculated in the application, the project will generate:
 • _____ Tons/year (short tons) of Carbon Dioxide (CO₂)
 • _____ Tons/year (short tons) of Nitrous Oxide (N₂O)
 • _____ Tons/year (short tons) of Perfluorocarbons (PFCs)
 • _____ Tons/year (short tons) of Sulfur Hexafluoride (SF₆)
 • _____ Tons/year (short tons) of Carbon Dioxide equivalent of Hydrofluorocarbons (HFCs)
 • _____ Tons/year (short tons) of Hazardous Air Pollutants (HAPs)

h. Will the proposed action generate or emit methane (including, but not limited to, sewage treatment plants, landfills, composting facilities)? Yes No

If Yes:

i. Estimate methane generation in tons/year (metric): _____

ii. Describe any methane capture, control or elimination measures included in project design (e.g., combustion to generate heat or electricity, flaring): _____

i. Will the proposed action result in the release of air pollutants from open-air operations or processes, such as quarry or landfill operations? Yes No

If Yes: Describe operations and nature of emissions (e.g., diesel exhaust, rock particulates/dust): _____

j. Will the proposed action result in a substantial increase in traffic above present levels or generate substantial new demand for transportation facilities or services? Yes No

If Yes:

i. When is the peak traffic expected (Check all that apply): Morning Evening Weekend
 Randomly between hours of _____ to _____.

ii. For commercial activities only, projected number of truck trips/day and type (e.g., semi trailers and dump trucks): _____

iii. Parking spaces: Existing _____ Proposed _____ Net increase/decrease _____

iv. Does the proposed action include any shared use parking? Yes No

v. If the proposed action includes any modification of existing roads, creation of new roads or change in existing access, describe: _____

vi. Are public/private transportation service(s) or facilities available within 1/2 mile of the proposed site? Yes No

vii. Will the proposed action include access to public transportation or accommodations for use of hybrid, electric or other alternative fueled vehicles? Yes No

viii. Will the proposed action include plans for pedestrian or bicycle accommodations for connections to existing pedestrian or bicycle routes? Yes No

k. Will the proposed action (for commercial or industrial projects only) generate new or additional demand for energy? Yes No

If Yes:

i. Estimate annual electricity demand during operation of the proposed action: _____
 200 amp service will be provided for the new site.

ii. Anticipated sources/suppliers of electricity for the project (e.g., on-site combustion, on-site renewable, via grid/local utility, or other):
 Local utility _____

iii. Will the proposed action require a new, or an upgrade, to an existing substation? Yes No

l. Hours of operation. Answer all items which apply.

i. During Construction:

- Monday - Friday: _____ 8am - 5pm _____
- Saturday: _____
- Sunday: _____
- Holidays: _____

ii. During Operations:

- Monday - Friday: _____ 24 hours unmanned _____
- Saturday: _____ 24 hours unmanned _____
- Sunday: _____ 24 hours unmanned _____
- Holidays: _____ 24 hours unmanned _____

m. Will the proposed action produce noise that will exceed existing ambient noise levels during construction, operation, or both? Yes No

If yes:
 i. Provide details including sources, time of day and duration:
 Construction equipment 8am - 5pm during construction phase only
 Operation: Backup electric generators will run during periods of electric utility power failures and will run once per week for approximately 1 hour.

ii. Will the proposed action remove existing natural barriers that could act as a noise barrier or screen? Yes No
 Describe: _____

n. Will the proposed action have outdoor lighting? Yes No

If yes:
 i. Describe source(s), location(s), height of fixture(s), direction/aim, and proximity to nearest occupied structures:
 The equipment shelter will have a 100W, NEMA 3, LED light mounted above the door.

ii. Will proposed action remove existing natural barriers that could act as a light barrier or screen? Yes No
 Describe: _____

o. Does the proposed action have the potential to produce odors for more than one hour per day? Yes No
 If Yes, describe possible sources, potential frequency and duration of odor emissions, and proximity to nearest occupied structures: _____

p. Will the proposed action include any bulk storage of petroleum (combined capacity of over 1,100 gallons) or chemical products 185 gallons in above ground storage or any amount in underground storage? Yes No

If Yes:
 i. Product(s) to be stored _____
 ii. Volume(s) _____ per unit time _____ (e.g., month, year)
 iii. Generally, describe the proposed storage facilities: _____

q. Will the proposed action (commercial, industrial and recreational projects only) use pesticides (i.e., herbicides, insecticides) during construction or operation? Yes No

If Yes:
 i. Describe proposed treatment(s):

ii. Will the proposed action use Integrated Pest Management Practices? Yes No

r. Will the proposed action (commercial or industrial projects only) involve or require the management or disposal of solid waste (excluding hazardous materials)? Yes No

If Yes:
 i. Describe any solid waste(s) to be generated during construction or operation of the facility:
 • Construction: approximately 100 pounds tons per entire construction (unit of time)
 • Operation: None tons per _____ (unit of time)

ii. Describe any proposals for on-site minimization, recycling or reuse of materials to avoid disposal as solid waste:
 • Construction: Material will be reused or recycled whenever possible.

 • Operation: _____

iii. Proposed disposal methods/facilities for solid waste generated on-site:
 • Construction: Dumpster services for municipal solid waste.

 • Operation: Not applicable

s. Does the proposed action include construction or modification of a solid waste management facility? Yes No

If Yes:

- i. Type of management or handling of waste proposed for the site (e.g., recycling or transfer station, composting, landfill, or other disposal activities): _____
- ii. Anticipated rate of disposal/processing:
 - _____ Tons/month, if transfer or other non-combustion/thermal treatment, or
 - _____ Tons/hour, if combustion or thermal treatment
- iii. If landfill, anticipated site life: _____ years

t. Will the proposed action at the site involve the commercial generation, treatment, storage, or disposal of hazardous waste? Yes No

If Yes:

- i. Name(s) of all hazardous wastes or constituents to be generated, handled or managed at facility: _____
- ii. Generally describe processes or activities involving hazardous wastes or constituents: _____
- iii. Specify amount to be handled or generated _____ tons/month
- iv. Describe any proposals for on-site minimization, recycling or reuse of hazardous constituents: _____
- v. Will any hazardous wastes be disposed at an existing offsite hazardous waste facility? Yes No

If Yes: provide name and location of facility: _____

If No: describe proposed management of any hazardous wastes which will not be sent to a hazardous waste facility: _____

E. Site and Setting of Proposed Action

E.1. Land uses on and surrounding the project site

a. Existing land uses.

- i. Check all uses that occur on, adjoining and near the project site.
 - Urban Industrial Commercial Residential (suburban) Rural (non-farm)
 - Forest Agriculture Aquatic Other (specify): _____
- ii. If mix of uses, generally describe: _____

b. Land uses and covertypes on the project site.

Land use or Covertypes	Current Acreage	Acreage After Project Completion	Change (Acres +/-)
• Roads, buildings, and other paved or impervious surfaces	0	0.11	+0.11
• Forested			
• Meadows, grasslands or brushlands (non-agricultural, including abandoned agricultural)	0.23	0.12	-0.11
• Agricultural (includes active orchards, field, greenhouse etc.)			
• Surface water features (lakes, ponds, streams, rivers, etc.)			
• Wetlands (freshwater or tidal)			
• Non-vegetated (bare rock, earth or fill)			
• Other Describe: _____			

c. Is the project site presently used by members of the community for public recreation? Yes No
i. If Yes: explain: _____

d. Are there any facilities serving children, the elderly, people with disabilities (e.g., schools, hospitals, licensed day care centers, or group homes) within 1500 feet of the project site? Yes No
If Yes,
i. Identify Facilities: _____

e. Does the project site contain an existing dam? Yes No
If Yes:
i. Dimensions of the dam and impoundment:
• Dam height: _____ feet
• Dam length: _____ feet
• Surface area: _____ acres
• Volume impounded: _____ gallons OR acre-feet
ii. Dam's existing hazard classification: _____
iii. Provide date and summarize results of last inspection: _____

f. Has the project site ever been used as a municipal, commercial or industrial solid waste management facility, or does the project site adjoin property which is now, or was at one time, used as a solid waste management facility? Yes No
If Yes:
i. Has the facility been formally closed? Yes No
• If yes, cite sources/documentation: _____
ii. Describe the location of the project site relative to the boundaries of the solid waste management facility: _____
iii. Describe any development constraints due to the prior solid waste activities: _____

g. Have hazardous wastes been generated, treated and/or disposed of at the site, or does the project site adjoin property which is now or was at one time used to commercially treat, store and/or dispose of hazardous waste? Yes No
If Yes:
i. Describe waste(s) handled and waste management activities, including approximate time when activities occurred: _____

h. Potential contamination history. Has there been a reported spill at the proposed project site, or have any remedial actions been conducted at or adjacent to the proposed site? Yes No
If Yes:
i. Is any portion of the site listed on the NYSDEC Spills Incidents database or Environmental Site Remediation database? Check all that apply: Yes No
 Yes – Spills Incidents database Provide DEC ID number(s): _____
 Yes – Environmental Site Remediation database Provide DEC ID number(s): _____
 Neither database
ii. If site has been subject of RCRA corrective activities, describe control measures: _____
iii. Is the project within 2000 feet of any site in the NYSDEC Environmental Site Remediation database? Yes No
If yes, provide DEC ID number(s): _____
iv. If yes to (i), (ii) or (iii) above, describe current status of site(s): _____

38

v. Is the project site subject to an institutional control limiting property uses? Yes No

- If yes, DEC site ID number: _____
- Describe the type of institutional control (e.g., deed restriction or easement): _____
- Describe any use limitations: _____
- Describe any engineering controls: _____
- Will the project affect the institutional or engineering controls in place? Yes No
- Explain: _____

E.2. Natural Resources On or Near Project Site

a. What is the average depth to bedrock on the project site? _____ >6 feet

b. Are there bedrock outcroppings on the project site? Yes No
 If Yes, what proportion of the site is comprised of bedrock outcroppings? _____ %

c. Predominant soil type(s) present on project site: Malone loam _____ 100 %
 _____ %
 _____ %

d. What is the average depth to the water table on the project site? Average: 0.5-1.5 feet

e. Drainage status of project site soils: Well Drained: _____ % of site
 Moderately Well Drained: _____ % of site
 Poorly Drained 100 % of site

f. Approximate proportion of proposed action site with slopes: 0-10%: _____ 100 % of site
 10-15%: _____ % of site
 15% or greater: _____ % of site

g. Are there any unique geologic features on the project site? Yes No
 If Yes, describe: _____

h. Surface water features.

i. Does any portion of the project site contain wetlands or other waterbodies (including streams, rivers, ponds or lakes)? Yes No

ii. Do any wetlands or other waterbodies adjoin the project site? Yes No

If Yes to either *i* or *ii*, continue. If No, skip to E.2.i.

iii. Are any of the wetlands or waterbodies within or adjoining the project site regulated by any federal, state or local agency? Yes No

iv. For each identified regulated wetland and waterbody on the project site, provide the following information:

- Streams: Name _____ Classification _____
- Lakes or Ponds: Name _____ Classification _____
- Wetlands: Name _____ Approximate Size _____
- Wetland No. (if regulated by DEC) _____

v. Are any of the above water bodies listed in the most recent compilation of NYS water quality-impaired waterbodies? Yes No
 If yes, name of impaired water body/bodies and basis for listing as impaired: _____

i. Is the project site in a designated Floodway? Yes No

j. Is the project site in the 100-year Floodplain? Yes No

k. Is the project site in the 500-year Floodplain? Yes No

l. Is the project site located over, or immediately adjoining, a primary, principal or sole source aquifer? Yes No
 If Yes:
 i. Name of aquifer: _____

m. Identify the predominant wildlife species that occupy or use the project site:

Eastern cottontail	Whitetail deer	Song birds
Meadow vole	Grey Squirrel	Groundhog
White-footed mouse	Garter snake	

n. Does the project site contain a designated significant natural community? Yes No

If Yes:

i. Describe the habitat/community (composition, function, and basis for designation): _____

ii. Source(s) of description or evaluation: _____

iii. Extent of community/habitat:

- Currently: _____ acres
- Following completion of project as proposed: _____ acres
- Gain or loss (indicate + or -): _____ acres

o. Does project site contain any species of plant or animal that is listed by the federal government or NYS as endangered or threatened, or does it contain any areas identified as habitat for an endangered or threatened species? Yes No

If Yes:

i. Species and listing (endangered or threatened): _____

p. Does the project site contain any species of plant or animal that is listed by NYS as rare, or as a species of special concern? Yes No

If Yes:

i. Species and listing: _____

q. Is the project site or adjoining area currently used for hunting, trapping, fishing or shell fishing? Yes No

If yes, give a brief description of how the proposed action may affect that use: _____

Some adjoining properties may be used for hunting, trapping, and/or fishing, but there is no affect from the proposed action.

E.3. Designated Public Resources On or Near Project Site

a. Is the project site, or any portion of it, located in a designated agricultural district certified pursuant to Agriculture and Markets Law, Article 25-AA, Section 303 and 304? Yes No

If Yes, provide county plus district name/number: _____

b. Are agricultural lands consisting of highly productive soils present? Yes No

i. If Yes: acreage(s) on project site? _____

ii. Source(s) of soil rating(s): _____

c. Does the project site contain all or part of, or is it substantially contiguous to, a registered National Natural Landmark? Yes No

If Yes:

i. Nature of the natural landmark: Biological Community Geological Feature

ii. Provide brief description of landmark, including values behind designation and approximate size/extent: _____

d. Is the project site located in or does it adjoin a state listed Critical Environmental Area? Yes No

If Yes:

i. CEA name: _____

ii. Basis for designation: _____

iii. Designating agency and date: _____

e. Does the project site contain, or is it substantially contiguous to, a building, archaeological site, or district which is listed on the National or State Register of Historic Places, or that has been determined by the Commissioner of the NYS Office of Parks, Recreation and Historic Preservation to be eligible for listing on the State Register of Historic Places? Yes No

If Yes:

i. Nature of historic/archaeological resource: Archaeological Site Historic Building or District

ii. Name: _____

iii. Brief description of attributes on which listing is based: _____

f. Is the project site, or any portion of it, located in or adjacent to an area designated as sensitive for archaeological sites on the NY State Historic Preservation Office (SHPO) archaeological site inventory? Yes No

g. Have additional archaeological or historic site(s) or resources been identified on the project site? Yes No

If Yes:

i. Describe possible resource(s): _____

ii. Basis for identification: _____

h. Is the project site within five miles of any officially designated and publicly accessible federal, state, or local scenic or aesthetic resource? Yes No

If Yes:

i. Identify resource: _____

ii. Nature of, or basis for, designation (e.g., established highway overlook, state or local park, state historic trail or scenic byway, etc.): _____

iii. Distance between project and resource: _____ miles.

i. Is the project site located within a designated river corridor under the Wild, Scenic and Recreational Rivers Program 6 NYCRR 666? Yes No

If Yes:

i. Identify the name of the river and its designation: _____

ii. Is the activity consistent with development restrictions contained in 6NYCRR Part 666? Yes No

F. Additional Information

Attach any additional information which may be needed to clarify your project.

If you have identified any adverse impacts which could be associated with your proposal, please describe those impacts plus any measures which you propose to avoid or minimize them.

G. Verification

I certify that the information provided is true to the best of my knowledge.

Applicant/Sponsor Name Bryan A. Bayer, C&S Engineers, Inc. Date 3-17-20

Signature  Title Managing Environmental Scientist

Disclaimer: The EAF Mapper is a screening tool intended to assist project sponsors and reviewing agencies in preparing an environmental assessment form (EAF). Not all questions asked in the EAF are answered by the EAF Mapper. Additional information on any EAF question can be obtained by consulting the EAF Workbooks. Although the EAF Mapper provides the most up-to-date digital data available to DEC, you may also need to contact local or other data sources in order to obtain data not provided by the Mapper. Digital data is not a substitute for agency determinations.



B.i.i [Coastal or Waterfront Area]	No
B.i.ii [Local Waterfront Revitalization Area]	No
C.2.b. [Special Planning District]	Yes - Digital mapping data are not available for all Special Planning Districts. Refer to EAF Workbook.
C.2.b. [Special Planning District - Name]	NYS Heritage Areas: Mohawk Valley Heritage Corridor
E.1.h [DEC Spills or Remediation Site - Potential Contamination History]	Digital mapping data are not available or are incomplete. Refer to EAF Workbook.
E.1.h.i [DEC Spills or Remediation Site - Listed]	Digital mapping data are not available or are incomplete. Refer to EAF Workbook.
E.1.h.i [DEC Spills or Remediation Site - Environmental Site Remediation Database]	Digital mapping data are not available or are incomplete. Refer to EAF Workbook.
E.1.h.iii [Within 2,000' of DEC Remediation Site]	No
E.2.g [Unique Geologic Features]	No
E.2.h.i [Surface Water Features]	No
E.2.h.ii [Surface Water Features]	No
E.2.h.iii [Surface Water Features]	No
E.2.h.v [Impaired Water Bodies]	No
E.2.i. [Floodway]	No
E.2.j. [100 Year Floodplain]	No
E.2.k. [500 Year Floodplain]	No
E.2.l. [Aquifers]	No
E.2.n. [Natural Communities]	No
E.2.o. [Endangered or Threatened Species]	No

E.2.p. [Rare Plants or Animals]	No
E.3.a. [Agricultural District]	No
E.3.c. [National Natural Landmark]	No
E.3.d [Critical Environmental Area]	No
E.3.e. [National or State Register of Historic Places or State Eligible Sites]	Digital mapping data are not available or are incomplete. Refer to EAF Workbook.
E.3.f. [Archeological Sites]	No
E.3.i. [Designated River Corridor]	No

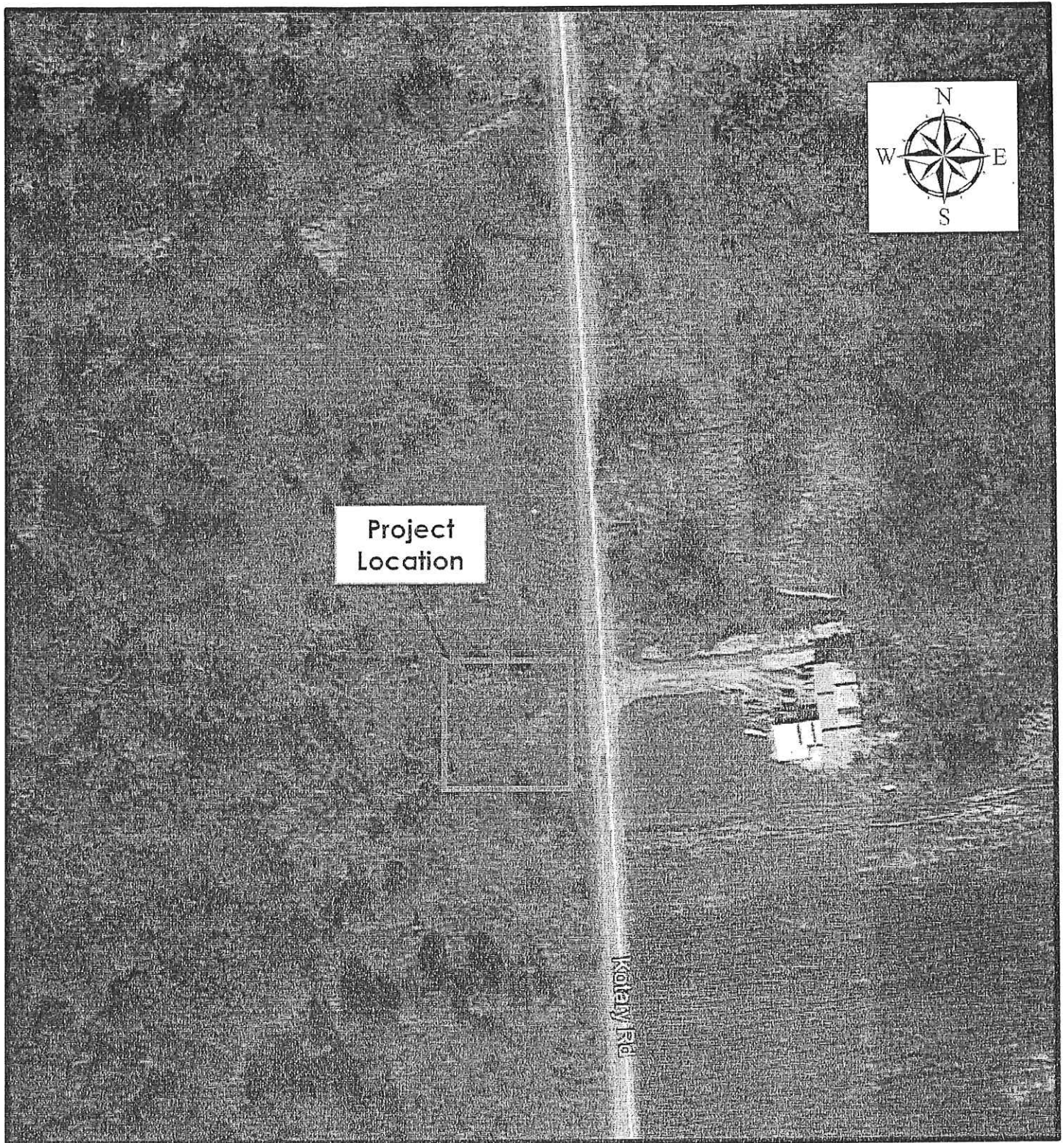

Source: Google Earth

Not to Scale

Oneida County
Emergency Communications Project
Floyd Site
8355 Kotary Rd, Holland Patent, New York



Figure 1
Project Location Map

44