

# Exhibit A

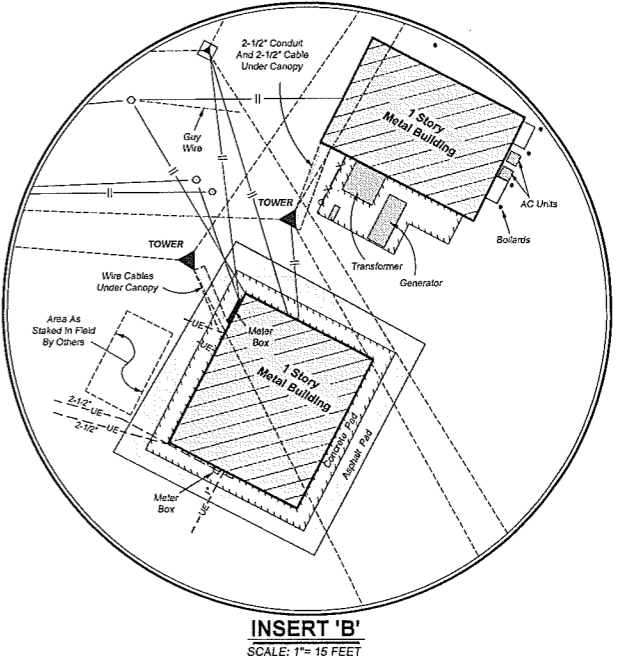

- LEGEND:**
- ⊙ Denotes Existing Iron Pin
  - Denotes Existing Power Pole
  - Denotes Overhead Power Pole Line
  - ⊕ Denotes Existing Iron Rod
  - ⊠ Denotes Existing Concrete Monument
  - ⊞ Denotes Existing Electrical Box
  - Denotes Underground Electric Line

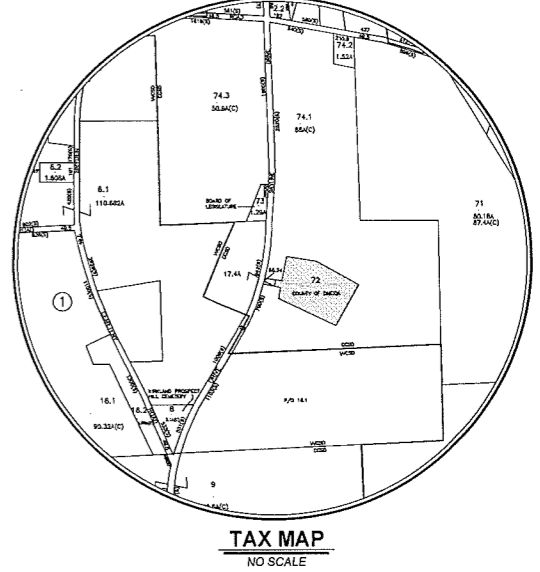
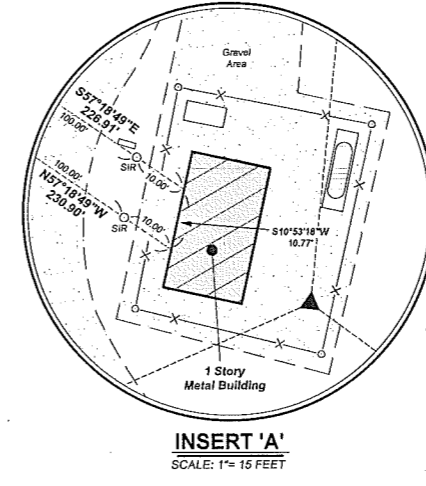
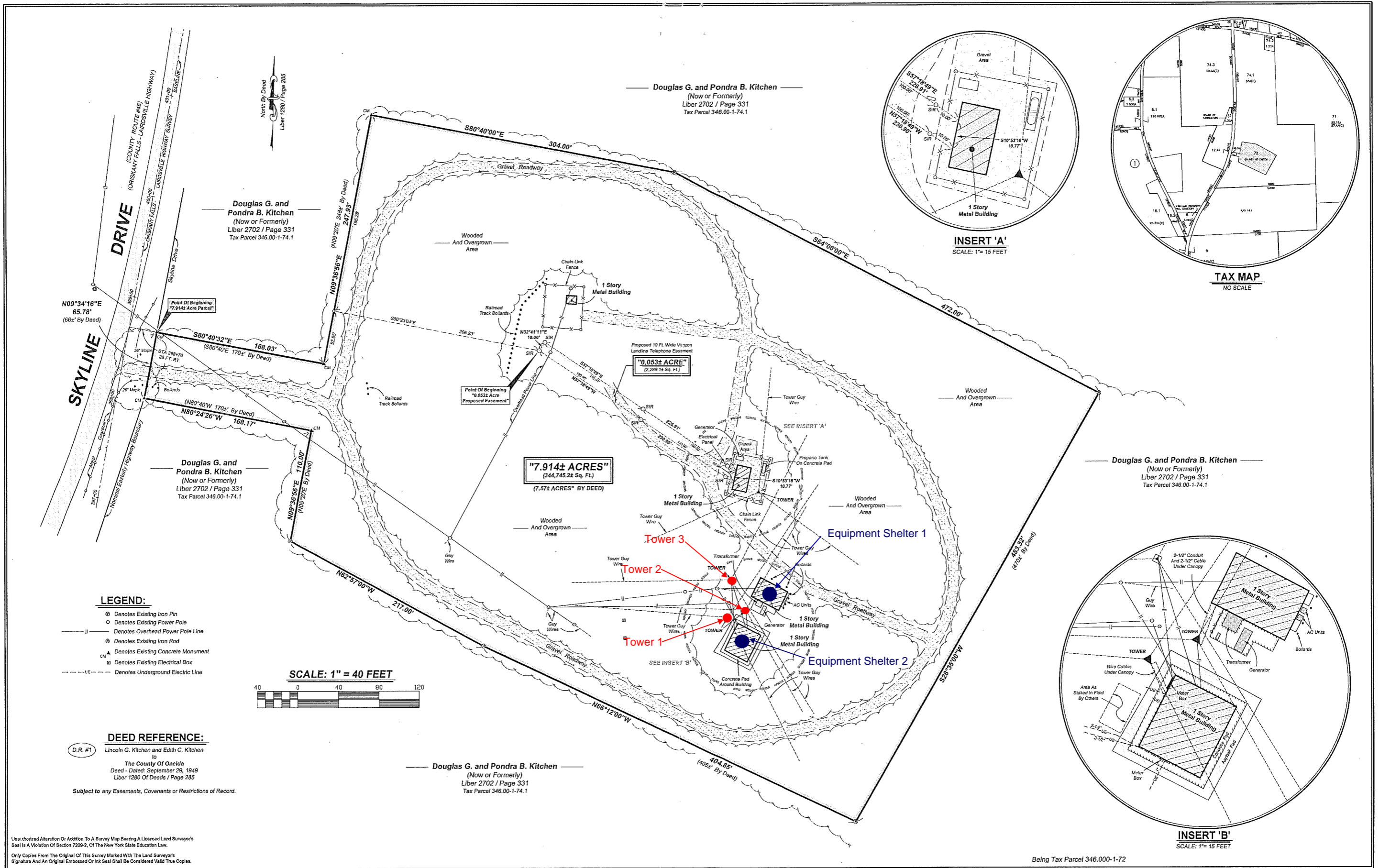
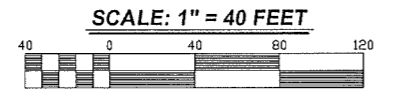

**DEED REFERENCE:**  
 D.R. #1 Lincoln G. Kitchen and Edith C. Kitchen  
 to  
 The County Of Oneida  
 Deed - Dated: September 29, 1949  
 Liber 1280 Of Deeds / Page 285  
 Subject to any Easements, Covenants or Restrictions of Record.

**Douglas G. and Pondra B. Kitchen**  
 (Now or Formerly)  
 Liber 2702 / Page 331  
 Tax Parcel 346.00-1-74.1

Unauthorized Alteration Or Addition To A Survey Map Bearing A Licensed Land Surveyor's Seal Is A Violation Of Section 7209-2, Of The New York State Education Law.  
 Only Copies From The Original Of This Survey Marked With The Land Surveyor's Signature And An Original Embossed Or Ink Seal Shall Be Considered Valid True Copies.

NO.	DATE	REVISION	BY
1	07-25-11	Revision To Show Updated Survey And Proposed 10 Ft. Wide Verizon Landline Telephone Easement	JED

THE UNDERSIGNED HEREBY CERTIFIES THAT THIS IS AN ACCURATE MAP OF AN ACTUAL FIELD SURVEY  
 DATED: October 6, 2005 AND  
 THAT BOTH MAP AND SURVEY ARE CORRECT.  
 BRUCE W. SNYDER L.S. #050195

Lands Of  
**The County Of Oneida**  
 3622 Skyline Drive  
 Town Of Kirkland - Oneida County  
 State Of New York

Being Tax Parcel 346.000-1-72

**DELTA**  
 ENGINEERS, ARCHITECTS, & LAND SURVEYORS  
 Formerly Snyder Engineering & Land Surveying, LLP  
 4873 NYS Route 5, Vernon, NY 13476  
 Tel: 315.953.4200  
 Fax: 315.953.4202  
 Website: www.deltengineers.com

Designed by:	N/A
Drawn by:	J. Ariglio
Reviewed by:	B. Snyder
Date:	October 6, 2005
Last Revised:	July 25, 2011
Scale:	1" = 40 Feet
Project Number:	2011.294.001
File Number:	05-139-00

**SHEET**  
 1  
 OF  
 1